



ON-SITE PROGRAM

LE PALAIS DES CONGRÈS DE MONTRÉAL

Montréal, Canada

APRIL

11-14

2024

SBI
BREAST
IMAGING
SYMPOSIUM

IN AFFILIATION WITH CSBI



WELCOME



2024

SBI

BREAST
IMAGING
SYMPOSIUM

IN AFFILIATION WITH CSBI





Reimagining Breast Imaging - SEEING OPPORTUNITIES TOGETHER



Linda Moy, MD, FSBI
2024 SBI Symposium Program Chair

Welcome to the 2024 SBI Breast Imaging Symposium! This year's symposium is held in collaboration with the Canadian Society of Breast Imaging under the theme "Reimagining Breast Imaging - Seeing Opportunities Together."

SBI 2024 offers invaluable networking opportunities and the chance to engage in a small and intimate atmosphere.

We organized four dedicated afternoon tracks for hot topics. We heard from you, and our program is packed with content our attendees want to learn about! Improve your interpretive accuracy using all modalities. Explore how to apply new

technologies. Learn about the clinical implementation of AI systems over two afternoons. Discover ways to care for our patients while making our practices more efficient. Realize new strategies to bolster our careers, new ways to work, and practice wellness.

With a robust education program spanning four days, there's something for everyone. From dedicated afternoon tracks to special sessions such as "The Great Debate," Shark Tank, Keynote Lecture, and a new Breast Reconstruction Awareness (BRA) track, you'll find it all at the SBI Breast Imaging Symposium. Connect with vendors and potential new partners in the Exhibit Hall and stay up to date on the latest cutting-edge technology. Finally, join us for the SBI President's Dinner (formerly Gala), a celebratory evening to support the SBI Research and Education Fund!

On behalf of the 2024 Symposium planning committee, we are thrilled to see you this week in Montréal for a stimulating and enriching symposium, where we will collectively reimagine the future of breast imaging.

Make the Most of Your Conference Experience with the **2024 SBI Breast Imaging Symposium Mobile App!**

Take Notes | Create & Share Schedules | Personal Summary | Social Features

1. Download the SBI Meetings App



Scan the QR Code or go to the Apple App Store or Google Play and search for **SBI Meetings**.



App Icon

Install and open the app. Find your event icon in the Upcoming Events (bottom row) or search for **2024 SBI Breast Imaging Symposium**.

Tap the event icon to launch your event's app.



2. Login to the App

Log in to your account by signing in with your **username (email) and password (access key)** to begin using the app immediately.

3. App Tips

Download the app before you go! Wi-Fi connection on-site can affect the functionality of the app.

Browse the event information and create a personal schedule by tapping on the  next to presentation titles.

Take notes on presentation slides. Find the presentation you need and interact with the presentation by drawing on slides or highlighting text. Use the note-taking mode to type your notes next to each slide. Access your notes and print them out by clicking "My Notes" on the home screen or





PROGRAM COMMITTEE

Linda Moy, MD, FSBI,
Program Chair

Peter Eby, MD, FSBI,
Scientific Chair

Mary Newell, MD, FSBI,
President

John Lewin, MD, FSBI,
Immediate Past President

Jennifer Harvey, MD, FSBI

Jessica Leung, MD, FSBI

Emily Conant, MD, FSBI

Gary Whitman, MD, FSBI

Jean Seely, MD, FSBI

Ana Lourenco, MD, FSBI

Robert Nishikawa, MD, FSBI

Bonnie Joe, MD, FSBI

Habib Rahbar, MD, FSBI

Lars Grimm, MD, FSBI

Donald Edde, MD

2024 SBI Breast Imaging Symposium April 11, 2024 - April 14, 2024 Montreal, Canada

Learning Objectives

1. To understand how to optimize multimodality breast cancer screening and diagnosis in order to best serve diverse patient populations.
2. To learn the most appropriate screening and diagnostic exams to perform based on a woman's personal history and family history of breast cancer.
3. To familiarize oneself with the how artificial intelligence applications may be utilized in a breast imaging practice to optimize patient experience and care delivery.

Joint Accreditation Statement

This activity has been planned and implemented in support of improving patient care, this activity has been planned and implemented by Amedco LLC and Society of Breast Imaging. Amedco LLC is jointly accredited by the Accreditation Council for Continuing Medical Education (ACCME), the Accreditation Council for Pharmacy Education (ACPE), and the American Nurses Credentialing Center (ANCC), to provide continuing education for the healthcare team.



JOINTLY ACCREDITED PROVIDER™
INTERPROFESSIONAL CONTINUING EDUCATION

Physicians

ACCME Credit Designation Statement

This activity has been planned and implemented in accordance with the ACCME standards for continuing medical education. Amedco LLC designates this live activity for a maximum of 24.00 AMA PRA Category 1 Credits™ for physicians. Physicians should claim only the credit commensurate with the extent of their participation in the activity.

Radiologic Technologists

ASRT Credit Designation Statement

Application for Category CE credit has been submitted for consideration to the ASRT.

Instructions to Receive Credit - Physician

In order to successfully complete the activity, participants must attend the meeting in person, complete an activity evaluation and claim credit commensurate with their participation in the activity. Click on the Claim Credit tile on the meeting webpage.

Instructions to Receive Credit - Radiologic Technologists and Radiation Therapists

In order to successfully complete the activity, participants must attend the live meeting, complete an activity evaluation and claim credit commensurate with their participation in the activity. Radiologic Technologists and Radiation Therapists must validate attendance for the entire duration of a session; no partial credit will be given. In accordance with ARRT attendance requirements, SBI will provide live attendance validation for technologists. Click on the Claim Credit tile on the meeting webpage. For information about the accreditation of this program, please contact SBI at info@sbi-online.org.

Disclosure of Relevant Financial Relationships

The Society of Breast Imaging (SBI) Disclosure Policy: SBI adheres to the policies and guidelines, including the Standards for Integrity and Independence in Accredited CE, set forth to providers by the Accreditation Council for Continuing Medical Education (ACCME), stating those activities where continuing education credits are awarded must be balanced, independent, objective, and scientifically rigorous. All persons in a position to control the content of an accredited continuing education program provided by SBI are required to disclose all financial relationships with any ineligible company within the past 24 months. All financial relationships reported are identified as relevant and mitigated by Amedco LLC accordance with the Standards for Integrity and Independence in Accredited CE in advance of delivery of the activity to learners. All relevant financial relationships have been mitigated.

PROGRAM SCHEDULE

THURSDAY, APRIL 11

TIME	SESSION TITLE	PRESENTERS	ROOM
6:30 AM – 5:00 PM	SBI Info Desk & Badge Kiosks		517 Foyer
7:00 AM – 7:45 AM	Breakfast & Morning Roundtables		517 Foyer
7:45 AM – 8:00 AM	Welcome Announcements & Opening Remarks	Linda Moy, MD, FSBI	517
8:00 AM – 8:20 AM	News You Can Use: Update on Digital Mammography and DBT	Katy Lowry, MD Supriya Kulkarni, MD, FSBI	517
8:20 AM – 8:40 AM	News You Can Use: Update on US	Jessica Leung, MD, FSBI	517
8:40 AM – 9:20 AM	The Great Debate: CEM vs. AB-MR	Habib Rahbar, MD, FSBI John Lewin, MD, FSBI	517
9:20 AM – 9:40 AM	Racial and Ethnic Disparities in Breast Cancer Screening	Tejas Mehta, MD, FSBI Stephanie Patterson, MD, FSBI	517
9:40 AM – 10:00 AM	Screening Trials Update	Debra Monticciolo, MD, FSBI	517
10:00 AM – 10:30 AM	BREAK in the Exhibit Hall		210 - Level 2
10:30 AM – 10:40 AM	Mode of Detection: Getting It Implemented	Debbie Bennett, MD	517
10:40 AM – 11:10 AM	Shark Tank: Using AI Beyond Lesion Detection	Priscilla Slanetz, MD, FSBI Brett T. Parkinson, MD Paula B. Gordon, MD, FSBI Julian Marshall, BS, MS	517
11:10 AM – 11:30 AM	Shark Attack! Using AI Beyond Lesion Detection	Priscilla Slanetz, MD, FSBI Brett T. Parkinson, MD Paula B. Gordon, MD, FSBI Julian Marshall, BS, MS	517
11:30 AM – 12:00 PM	Morning Presenter Q&A	Moderator: Linda Moy	517
12:00 PM – 1:30 PM	Attendee Lunch - SBI Exhibit Hall		210 - Level 2
12:00 PM – 1:30 PM	SBI Fellows Luncheon and Business Meeting		516C
1:30 PM – 2:30 PM	Mammography Screening and Diagnostic: Nuts and Bolts	Marilyn Roubidou, MD, FSBI Cecelia L. Mercado, MD, FSBI Zina Kellow, MD	511AD
1:30 PM – 2:30 PM	SBI/AAWR Fireside Chat: Challenges in the post-COVID World and Future Opportunities	Amy Patel, MD Randy Miles, MD, FSBI Allison Aripoli, MD Rend Al-Khalili, MD Nidhi Sharma, MD Hannah Perry, MD	511CF
1:30 PM – 2:30 PM	US Nuts and Bolts	Wei-Tse Yang, MD, FSBI Cindy Lee, MD, FSBI	511BE
1:30 PM – 2:30 PM	Challenging Cases: DBT	Laurie Fajardo, MD, FSBI Olena Weaver, MD	510AC
1:30 PM – 2:30 PM	Oncoplasty Multimodality-Reconstructed Breasts and Minimally Invasive Treatment of Cancer	Moderator: Isabelle Trop, MD	511CF
1:30 PM – 1:50 PM	Oncoplasty Multimodality-Surveillance Post-Reconstruction: The “Don’t Touch” Imaging Findings After Implant or Flap Surgery	Sujata Ghate, MD, FSBI	511CF

TIME	SESSION TITLE	PRESENTERS	ROOM
1:50 PM – 2:10 PM	Oncoplasty Multimodality- Surveillance Post-Reconstruction: Neoplastic Complications	Matthew Seidler, MDCM, FRCPC	511CF
2:10 PM – 2:30 PM	Oncoplasty Multimodality- EUSOBI Lecture – Minimally Invasive Treatment of Breast Cancer	Michael Fuchsjäger, MD	511CF
1:30 PM – 2:30 PM	Scientific Session: Artificial Intelligence and Advanced Techniques	Moderators: Robert Nishikawa, MD, FSBI Jennifer Harvey, MD, FSBI	510BD
2:30 PM – 2:45 PM	BREAK in the Exhibit Hall		210 - Level 2
2:45 PM – 3:45 PM	MRI Interpretation: A Case-based review	Wendy DeMartini, MD, FSBI Colleen Neal, MD, FSBI	510AC
2:45 PM – 3:45 PM	Ultrasound Procedures: Biopsy and Localizations	Bethany Niell, MD, FSBI Hannah Chung, MD, FSBI	511AD
2:45 PM – 3:45 PM	Wire and Non-wire Localization	Heather Greenwood, MD, FSBI Jay Prikh, MD, FSBI	511BE
2:45 PM – 3:45 PM	Working With Your Techs: Mammography Positioning Tips You Really Need	Susan Peddle, MD Sarah Jacobs, RT(R)(M)(CT)	510BD
2:45 PM – 3:45 PM	Oncoplasty and Breast Reconstruction Awareness (BRA)	Maude Labelle, MD Erica Patocskaï, MD Kerianne Boulva, MD FRCSC Arij El Khatib, MD	511CF
3:45 PM – 4:00PM	BREAK in the Exhibit Hall		210 - Level 2
4:00 PM – 5:00 PM	Challenging Cases: MRI	Carisa (Huong) Le-Petross, MD, FSBI Dorota J. Wisner, MD, FSBI Amy Fowler, MD	511BE
4:00 PM – 5:00 PM	Challenging Cases: US	Luz Venta, MD, FSBI Shadi Aminololama-Shakeri, MD, FSBI Eren D. Yeh, MD, FSBI	510AC
4:00 P – 5:00 PMM	Tips and Troubleshooting for Stereotactic and DBT Biopsies: Case-based Review	Rifat Waha, DO, FSBI Manisha Bahl, MD Donald Edde, MD	511AD
4:00 PM – 5:00 PM	Global Breast Imaging	Sughra Raza, MD, FSBI Erica B. Pollack, MD Sarah Jacobs, RT(R) (M)(CT)	510BD
4:00 PM – 5:00 PM	Oncoplasty multimodality- Tumor Board	Mona El-Khoury, MD Erica Patocskaï, MD Rami Younan, MD Jean-Marc Bourque, MD FRCPC	511CF
5:00 PM – 7:00 PM	Welcome Reception & SBI Talent Show in the Exhibit Hall		210 - Level 2



TIME	SESSION TITLE	PRESENTERS	ROOM
6:30 AM – 5:00 PM	SBI Info Desk & Badge Kiosks		517 Foyer
7:00 AM – 7:45 AM	Breakfast & Morning Roundtables		517 Foyer
7:45 AM – 8:00 AM	All Members Meeting and Induction of New President	Mimi Newell, MD, FSBI	517
8:00 AM – 8:30 AM	Personal History of Breast Cancer: Role and Frequency of Risk-based Surveillance and Post-treatment Imaging	Janie Lee, MD, FSBI Wendie A. Berg, MD, FSBI	517
8:30 AM – 9:05 AM	Keynote Lecture: Risk Stratification and Personalized Screening for Breast Cancer	Jacques Simard, PhD	517
9:05 AM – 9:45 AM	President’s Lecture: AI and Bias	Julien Cohen-Adad, PhD	517
9:45 AM – 10:00 AM	Gold Medal and Honorary Fellow Awards Ceremony	Mimi Newell, MD, FSBI	517
10:00 AM – 10:30 AM	BREAK in the Exhibit Hall		210 - Level 2
10:30 AM – 10:50 AM	Social Determinants of Health (SDOH) on Disparities in Screening and Treatment of Breast Cancer	Anand Narayan, MD, FSBI	517
10:50 AM – 11:10 AM	Practice at Your Best: Practical Real-life Issues	Stamatia Destounis, MD, FSBI Regina J. Hooley, MD, FSBI	517
11:10 AM – 11:30 AM	Challenges Facing Private Practice and Academia	Martha Mainiero, MD, FSBI Katerina Dodelzon, MD, FSBI	517
11:30 AM – 12:00 PM	Morning Presenter Q&A	Mimi Newell, MD, FSBI	517
12:00 PM – 1:30 PM	Attendee Lunch - SBI Exhibit Hall		210 - Level 2
1:30 PM – 1:50 PM	Remove the Hype: How to Evaluate an AI Model’s Performance- Part 1	Raman Verma, MD	511CF
1:50 PM – 2:10 PM	Remove the Hype: How to Evaluate an AI Model’s Performance- Part 2	Alana Lewin, MD, FSBI	511CF
2:10 PM – 2:30 PM	Remove the Hype: How to Evaluate an AI Model’s Performance- Part 3	Lisa Mullen, MD	511CF
1:30 PM – 2:30 PM	Implant Complications and ALCL	Beatriz Adrada, MD, FSBI Debra M. Ikeda, MD, FSBI	510AC
1:30 PM – 2:30 PM	Screening Guidelines: Important Updates	Daniel Kopans, MD, FSBI Paula B. Gordon, MD, FSBI Murray Rebner, MD, FSBI	511BE
1:30 PM – 2:30 PM	Go for the Gold: Advice and Insights from Gold Medalists	Debra Monticciolo, MD, FSBI Michael N. Linver, MD, FSBI Edward A. Sickles, MD, FSBI Linda J. Warren, MD, FSBI	511AD
1:30 PM – 2:30 PM	MRI Biopsy - Pearls and Pitfalls: Case-based Review	Eric Rosen, MD, FSBI Megan Kalambo, MD, FSBI	510AC
1:30 PM – 2:30 PM	Scientific Session: Early Detection	Moderators: Laurie Margolies, MD, FSBI Tanya W. Moseley, MD, FSBI	510BD
2:30 PM – 3:15 PM	BREAK in the Exhibit Hall		210 - Level 2
3:15 PM – 3:35 PM	How to Estimate Your Return on Investment (ROI), Look Out for AI and Bias & How To Monitor Your AI Systems- Part 1	Fernando Collado-Mesa, MD, FSBI	511CF

FRIDAY, APRIL 12

TIME	SESSION TITLE	PRESENTERS	ROOM
3:35 PM – 3:55 PM	How to Estimate Your Return on Investment (ROI), Look Out for AI and Bias & How To Monitor Your AI Systems- Part 2	Connie Lehman, MD, FSBI	511CF
3:55 PM – 4:15 PM	How to Estimate Your Return on Investment (ROI), Look Out for AI and Bias & How To Monitor Your AI Systems- Part 3	Sally Friedewald, MD, FSBI	511CF
3:15 PM – 4:15 PM	Abbreviated and Ultrafast MRI: Ready for Prime Time vs. CEM	Susan Weinstein, MD, FSBI Nola Hylton, PhD, FSBI Yiming Gao, MD, FSBI	511AD
3:15 PM – 4:15 PM	Stump the Experts: Send Us Your Challenging Cases	Basak Dogan, MD, FSBI Christopher Comstock, MD, FSBI Avic M. O'Connell, MD, FSBI	510BD
3:15 PM – 4:15 PM	Management of Architectural Distortions and Asymmetries	Liane Philpotts, MD, FSBI Kimberly Ray, MD, FSBI	511BE
3:15 PM – 4:15 PM	Leadership in Private Practice and Academics: How to Find Sponsors and Avoid Landmines	Bonnie Joe, MD, FSBI Bethany L. Niell, MD, FSBI Alison L. Chetlen, DO, FSBI Donna Plecha, MD, FSBI Etta D. Pisano, MD	510AC
6:00 PM – 10:00 PM	SBI President's Dinner - Ticketed Event		St. James Theatre

SATURDAY, APRIL 13 TITLE - TITLE OF DAY

TIME	SESSION TITLE	PRESENTERS	ROOM
6:30 AM – 5:00 PM	SBI Info Desk & Badge Kiosks		517 Foyer
7:00 AM – 7:45 AM	Breakfast & Morning Roundtables		517 Foyer
7:45 AM – 8:00 AM	Announcements	John Lewin, MD, FSBI	517
8:00 AM – 8:50 AM	BI-RADS Update: The Sixth Edition	Steven P. Poplack, MD, FSBI Jocelyn A. Rapelyea, MD, FSBI Lilian C. Wang, MD Edward A. Sickles, MD, FSBI	517
8:50 AM – 9:30 AM	BI-RADS 6th Edition: Cases and Q&A	Steven P. Poplack, MD, FSBI Jocelyn A. Rapelyea, MD, FSBI Lilian C. Wang, MD Edward A. Sickles, MD, FSBI	517
9:30 AM – 10:00 AM	Plenary Lecture: AI Challenges with Clinical Implementation	Caroline Reinhold, MD, MSc	517
10:00 AM – 10:30 AM	BREAK in the Exhibit Hall		210 - Level 2
10:30 AM – 11:00 AM	Dear Lars Grimm...	Lars Grimm, MD, FSBI	517
11:00 AM – 11:10 AM	Fast Five: TED Talks	Ana Lourenco, MD, FSBI	517
11:10 AM – 11:30 AM	Scientific Awards	Moderator: Peter Eby, MD, FSBI Sherwin Chiu, MD Lily Kwak Jirarat Jirarayapong, MD	517
11:30 AM – 12:00 PM	Morning Presenter Q&A	John Lewin, MD, FSBI	517
12:00 PM – 1:30 PM	Attendee Lunch - SBI Exhibit Hall		210 - Level 2
12:00 PM – 1:30 PM	Section Chiefs Lunch		516C

TIME	SESSION TITLE	PRESENTERS	ROOM
1:00 PM – 1:30 PM	Trainee Track: Meet & Greet and Ice Breaker		
1:30 PM – 1:50 PM	Are We Ready for AI Clinical Implementation: Yes! We Are	Ritse Mann, MD	510AC
1:50 PM – 2:10 PM	Standalone AI and AI for Triage? Not Yet	Jung Hyun Yoon, MD	510AC
2:10 PM – 2:30 PM	AI for Risk Prediction – Where Do We Stand?	Emily Conant, MD, FSBI	510AC
1:30 PM – 2:30 PM	CEM: Setting Up a CEM Program with Biopsy	Maxine Jochelson, MD, FSBI Anat Kornecki, MD	511AD
1:30 PM – 2:30 PM	BI-RADS 3 or Not for DBT, US and MRI	Rosalind Candelaria, MD, FSBI Matthew Seidler, MDCM Elizabeth S. McDonald, MD,FSBI	510AC
1:30 PM – 2:30 PM	Scientific Session: Management and Operations	Moderator: Linda Warren, MD, FSBI	510BD
1:30 PM – 1:45 PM	How to Deliver an Elevator Speech	Elissa Price, MD, FSBI Alison L. Chetlen, DO, FSBI	511BE
1:45 PM – 2:00 PM	How to Use Social Media Effectively and Develop Your Personal Brand	Randy Miles, MD Kimberly Beavers, MD	511BE
2:00 PM – 2:30 PM	Panel Q&A and Breakout Sessions to Practice Elevator Pitches	Elissa Price, MD, FSBI Alison L. Chetlen, DO, FSBI Randy Miles, MD Kimberly Beavers, MD Toma Omofoye, MD Nidhi Sharma, MD Rend Al-Khalili, MD Allison Aripoli, MD	511BE
2:30 PM – 2:45 PM	BREAK		517 Foyer
2:45 PM – 3:05 PM	Update on AI for DBT	Vivianne Freitas, MD	511AD
3:05 PM – 3:25 PM	Update on AI for US	Victoria Mango, MD, FSBI	511AD
3:25 PM – 3:45 PM	Update on AI for MRI	Bonnie Joe, MD, FSBI	511AD
2:45 PM – 3:45 PM	Challenging BI-RADS Cases	Jessica Porembka, MD, FSBI Ethan O. Cohen, MD Tanya W. Moseley, MD, FSBI	510AC
2:45 PM – 3:45 PM	Case-based Review of Response to Neoadjuvant Chemotherapy and Why Molecular Subtypes Are Important	Haydee Ojeda-Fournier, MD, FSBI Gaiane (Maia) M. Rauch, MD,FSBI	510BD
2:45 PM – 3:45 PM	Image Optimization on CEM and MRI: Case-based Review	Katja Pinker, MD, Jordana Phillips, MD, FSBI	511CF
2:45 PM – 3:00 PM	How to be an Expert Consultant	Janine Katzen, MD Zina Kellow, MD	511BE
3:00 PM – 3:20 PM	Tips for Prepping for the Boards/Tips for Finding Fellowship, First Job	Rend Al-Khalili, MD Allison Aripoli, MD Mary Beth Bissell, MD	511BE
3:20 PM – 3:45 PM	Panel Discussion	Janine Katzen, MD Zina Kellow, MD Rend Al-Khalili, MD Allison Aripoli, MD Mary Beth Bissell, MD	511BE
3:45 PM – 4:00 PM	BREAK		517 Foyer
4:00 PM – 5:00 PM	AI Clinical Implementation Panel Discussion: Should I Buy That AI Product?	Linda Moy, MD, FSBI Robert M. Nishikawa, PhD, FSBI Elizabeth A. Morris, MD, FSBI Jules H. Sumkin, DO Catherine S. Giess, MD, FSBI Dana Bonaminio, MD	511AD

SATURDAY, APRIL 13

TIME	SESSION TITLE	PRESENTERS	ROOM
4:00 PM – 5:00 PM	Challenging Cases: CEM	Janice Sung, MD, FSBI Eva M. Fallenberg, MD	510BD
4:00 PM – 5:00 PM	Practice at Your Peak and Minimize False Positives and False Negatives: Case-based Review	Sandra Brennan, MD, FSBI Dianne Georgjian-Smith, MD, FSBI Vandana Dialani, MD, FSBI	510AC
4:00 PM – 5:00 PM	Putting It Together: Multimodality Cases	Shinn-Huey Chou, MD, FSBI Pamela A. Propeck, MD, FSBI	511CF
4:00 PM – 4:20 PM	Ergonomics for the Radiologists	Debra Ikeda, MD, FSBI Nidhi Sharma, MD	511BE
4:20 PM – 4:40 PM	How to Advocate for Change	Dorota Wisner, MD, FSBI Brett T. Parkinson, MD	511BE
4:40 PM – 5:00 PM	Benefits of Connecting & Mentorship with SBI/CSBI	Debra Ikeda, MD, FSBI Nidhi Sharma, MD Dorota Wisner, MD, FSBI Brett T. Parkinson, MD Jean Seely, MD	511BE
5:00 PM – 6:00 PM	Resident and Fellow Section (RFS) & Young Physician Section (YPS) Reception		510 Foyer

SUNDAY, APRIL 14 TITLE - TITLE OF DAY

TIME	SESSION TITLE	PRESENTERS	ROOM
6:30 AM – 12:00 PM	SBI Info Desk		517 Foyer
7:00 AM – 7:45 AM	Breakfast & Morning Roundtables		517 Foyer
7:45 AM – 8:00 AM	Welcome to the Final Day of the Meeting!	Peter Eby, MD, FSBI	517
8:00 AM – 8:15 AM	Gender Gap in Radiology and Actionable Ways to Improve EDI in Radiology Workforce	Charlotte Yong-Hing, MD	517
8:15 AM – 8:50 AM	Setting a Threshold - Radiological-Pathological Correlation: Is that Pathology Concordant?	Cherie Kuzmiak, DO, FSBI Samantha L. Heller, MD, FSBI Marie-Christine Guilbert, MD	517
8:50 AM – 9:30 AM	Multidisciplinary Rad-path Tumor Board for High Risk Lesions	Brandi Nicholson, MD, FSBI Samantha L. Heller, MD, FSBI Marie-Christine Guilbert, MD Ritse Mann, MD, PhD	517
9:30 AM – 10:00 AM	It's the Pits – Controversies in Imaging and Interventions in the Axilla	Jay Baker, MD, FSBI Gary J. Whitman, MD, FSBI Vilert Loving, MD, FSBI Isabelle Trop, MD Christophe Cloutier Lambert, MD	517
10:00 AM – 10:30 AM	BREAK		517 Foyer
10:30 AM – 11:30 AM	Breast Interpretation Competition: Canada vs. USA	Michael Fuchsjäger, MD Mimi Newell, MD, FSBI Linda Moy, MD, FSBI Roberto Lo Gullo, MD Supriya Kulkarni, MD, FSBI Raman Verma, MD Jean M. Seely, MD	517
11:30 AM – 11:55 AM	2024 Case(s) of the Day: The Reveal	Peter Eby, MD, FSBI	517
11:55 AM – 12:00 PM	Conclusion of 2024 SBI Symposium	Linda Moy, MD, FSBI	517

SBI EXHIBIT HALL

Exhibit Hall Hours:

Thursday, April 11

10am - 7pm

Friday, April 12

10am - 5pm

Saturday, April 13

10am - 2pm

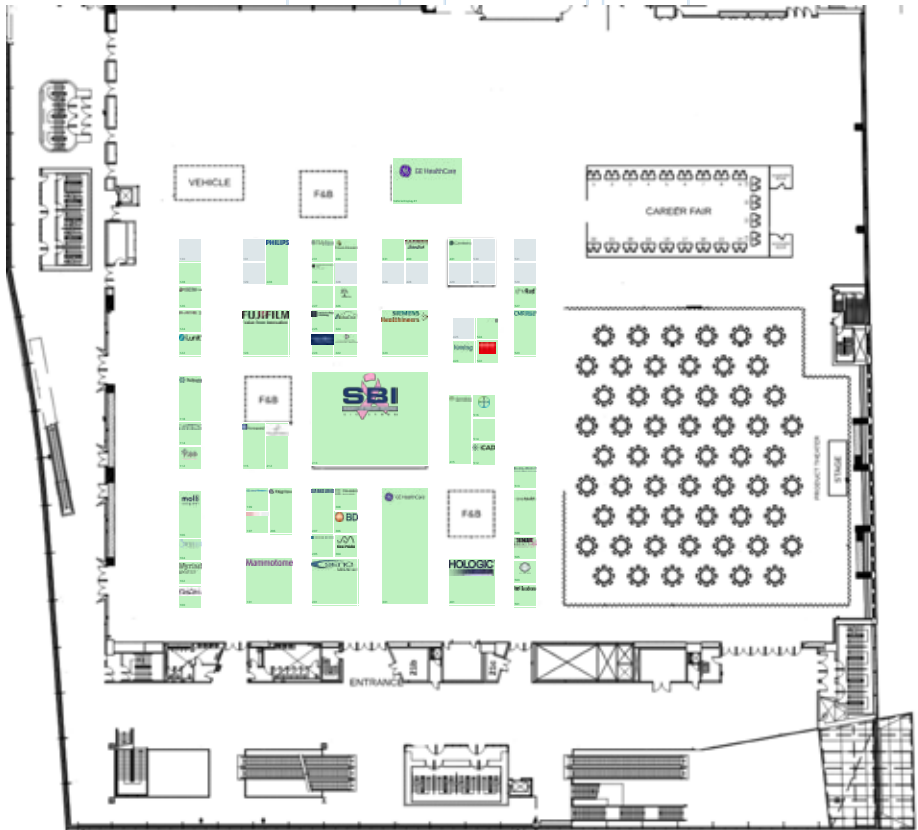

BE PART OF THE FUTURE OF BREAST IMAGING

Breast imaging is a specialized field, and that means you need specialized support. **SBI** is the largest organization dedicated solely to breast imagers like you. Membership gives you access to comprehensive resources, current best practices, and the exchange of ideas in a community that understands your needs and challenges.

Join SBI today and find your professional community.

Visit the SBI Booth in the Exhibit Hall to jump start your professional journey.

Learn More:



MAXIMIZE YOUR MEMBERSHIP

Your **SBI membership** gives you access to a global breast imaging network, comprehensive resources, world class education, and so much more.

VISIT THE SBI BOOTH IN THE EXHIBIT HALL!

- Provide a quick video testimonial on what being a member of SBI means to you.
- Crack the case at one of our Case of the Day stations.
- Meet up with fellow members and talk to SBI staff, board, and committee members.

SBI MEMBERSHIP





Level 2



Rooms
210-230

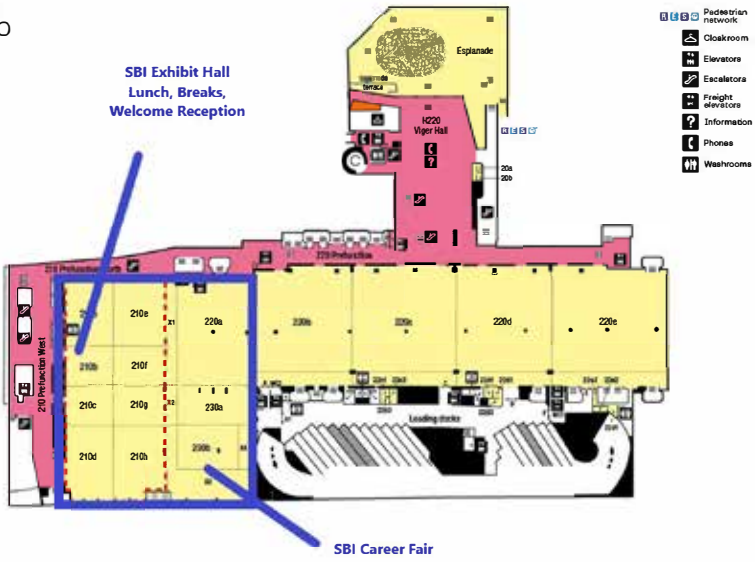

Level 5 and Mezzanine 6



Rooms
519-525
638-657

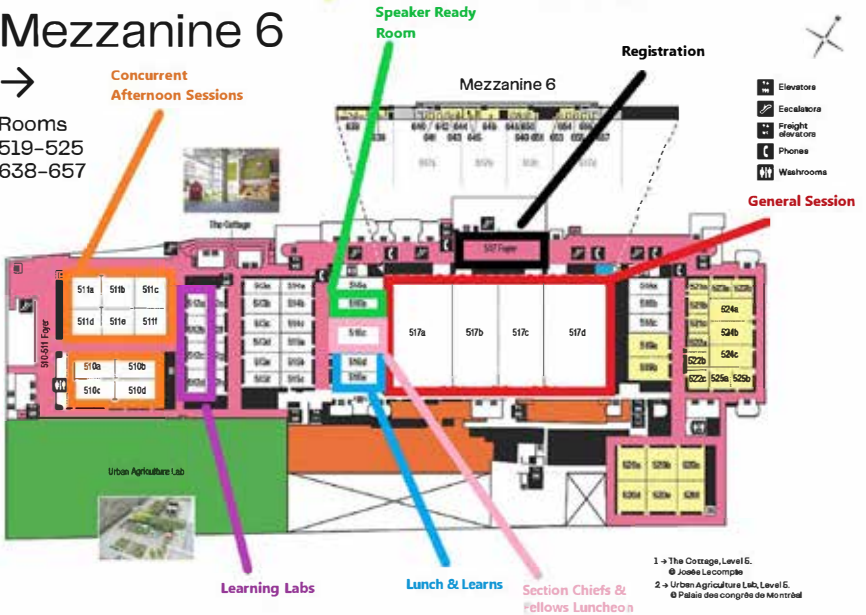

1 → The Cottage, Level 5.
 ● Joëlle Lecompte
 2 → Urban Agriculture Lab, Level 5.
 ● Palais des congrès de Montréal

SBI GOLD MEDALIST

The SBI Gold Medal recognizes individuals who have made outstanding contributions to the field of breast imaging and for distinguished and extraordinary service to the Society of Breast Imaging and other medical societies and organizations.

Join us in congratulating our **2024 GOLD MEDALIST** Elizabeth Morris, MD, FSBI!



Dr. Morris, is a Professor and Chair of Radiology at the University of California, Davis School of Medicine. She graduated summa cum laude from UC Davis with a degree in Biochemistry and received her medical degree from the University of California, San Francisco. She completed her residency at Weill Cornell Medical College. She also received a body/breast imaging fellowship at Memorial Sloan Kettering Cancer Center, where she remained on the faculty until December 2020 and became the Chief of the Breast Imaging Service and Larry Norton Endowed Chair.

Dr. Morris is a fellow of the American College of Radiology, Society of Breast Imaging, and International Society of MR in Medicine (ISMRM), and a past president of SBI. She is the inaugural Equity Diversity & Inclusion Officer of ISMRM and co-chair of Women of ISMRM. Her research focuses on how to use newer techniques, such as MRI, for early breast cancer detection and to improve the workup of breast lesions. In collaboration with her colleagues, she has written over 230 papers, 40 chapters, and 5 books about breast diseases with an emphasis on the use of MRI. She has lectured both nationally and internationally at over 320 conferences. She has mentored over 50 international research fellows and has received grants from NCI, DOD, RSNA, Komen Foundation, and Breast Cancer Research Foundation..

SBI HONORARY FELLOW

Honorary Fellows are individuals who have made outstanding contributions to breast imaging and who are otherwise eligible for membership in the society. They are elected by a majority of the active SBI Fellows and remain dues exempt members for life.

Join us in congratulating our 2024 HONORARY FELLOW

Tiffany Gowen, MPH!



Tiffany Gowen is a Director at the American College of Radiology Commission on Patient- and Family-Centered Care and Lead Staff, Breast Cancer Screening Leaders Group. She received her Master's in healthcare administration from Purdue University Global and is currently a Public Health doctoral candidate at Capella University School of Nursing and Health Sciences. She serves on the board of the Cancer Action Coalition of Virginia and the White Ribbon Project. She is a member of the American Cancer Society's National Lung and Breast Cancer Roundtables, and a co-founder of National Lung Cancer Screening Day. She is a fierce advocate for breast and lung cancer, screening, and equitable health care. She says that being a mom to her daughter Savannah and son Johnny is her favorite and most important job.

SCIENTIFIC SESSIONS



SCIENTIFIC SESSION: ARTIFICIAL INTELLIGENCE AND ADVANCED TECHNIQUES

Thursday, April 11, 2024 1:30-2:30 pm ET

Moderators: Robert M. Nishikawa, PhD, FSBI & Jennifer A. Harvey, MD, FSBI

Artificial Intelligence Performance in Breast Cancer Detection: Association of Artificial Intelligence Case Scores and Cancer Characteristics

Zi Zhang, MD

Breast Arterial Calcifications on Mammography: Awareness and Reporting Preferences Amongst Referring Physicians in Canada

Kaitlin M. Zaki-Metias, MD

Determinants of Mammography Positioning in the MAMMO.IQ Multi-center International Study: Exploring the Impact of Compression, Breast Volume, and Age on Clinical Image Quality

Georgia G. Spear, MD

Performance of Dual-Energy Contrast Enhanced Mammography for Surveillance in Women after Breast Conserving Surgery

Reena Vashi, MD

Impact of Background Parenchymal Enhancement on Contrast-Enhanced Mammography Interpretation

Sarah Eskreis-Winkler, MD

Accuracy of PET-MRI in Estimating Residual Tumor After Neoadjuvant Chemotherapy in Patients with Invasive Breast Cancer

Renata Feres, MD

SCIENTIFIC SESSION: EARLY DETECTION

Friday, April 12, 2024 1:30-2:30 pm ET

Moderators: Laurie R. Margolies, MD, FSBI & Tanya W. Moseley, MD, FSBI

Racial, Ethnic, and Language-based Disparities in Screening Mammography Technical Recalls
Madiha Aseem, MD

Healthcare Inequities in Out-of-Pocket Supplemental Breast Cancer Screening
Lauren Burkard-Mandel, MD

Age-Stratified Analysis of Breast Cancer Screening Outcomes and Prognostic Implications in Elderly Women
Angela Chen, MD

Digital breast tomosynthesis vs two-dimensional mammography screening intermediate risk women in an annual screening program
Nicholas Chow, MD

Comparison of Screening Mammography Performance Metrics among Caucasian, African American, and Asian Populations
Vidhi Kacharia, MD

Analysis of False Negative Rates in a Robust Supplemental Screening Program: Time for New Benchmarks?
Ashley I. Huppe, MD

SCIENTIFIC SESSION: MANAGEMENT AND OPERATIONS

Saturday, April 13, 2024 1:30-2:30 pm ET

Moderator: Linda Warren, MD, FSBI

Prevalence of Axillary Arch Variant Anatomy on Breast MRI and Impact on Axillary Lymph Node Assessment
Anne Kendall

Racial Disparities in Breast Cancer Mortality by Age Category in the United States
Anand K. Narayan, MD, FSBI

Management of Nonmalignant Architectural Distortion on Digital Breast Tomosynthesis without an Ultrasound Correlate
Derek L. Nguyen, MD

Can sentinel lymph node biopsy after neoadjuvant systemic therapy be omitted in clinically-node negative triple negative breast cancer patients?
Rosalind Candelaria, MD, FSBI

Successful Implementation of a Same-Day Breast Biopsy Program in the Safety-Net Setting: Initiative to Mitigate Barriers to Care among Historically Underserved Groups
Ivy Ewald, MD

Using Gemba in Clinical Practice to Optimize Mammography Image Quality for Breast Cancer Detection
Devika N. Jajoo, MD

ONLINE LEARNING for Breast Imaging



Visit your SBI Education Portal at bit.ly/SBI_Education to access the eLearning opportunities below!



Explore Symposium Collections covering the below topics:

Ultrasound

Contrast-Enhanced Mammography

Procedures Boot Camp

Multi-Modality

Abbreviated MR

Clinical Controversies

New! Challenging Breast Imaging Days Boot Camp

New! Breast Imaging Procedures: Advances & Updates

New! Crack the Case: Breast MRI and CEM

Journal of Breast Imaging (JBI) CME Articles

Evidence-based breast imaging content with CME



Access nearly 20 Educational Review articles from the Journal of Breast Imaging

Webinar Collection

Individual breast imaging webinars from basic to advanced



Check out on-demand webinars including:

Missed Breast Cancers: Pearls & Pitfalls Early Career Webinar Series
Resilience in Breast Imaging

Case Module Collection

Interactive breast imaging case-based modules

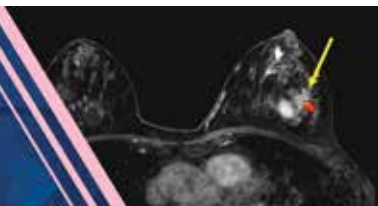

Build essential and enhanced skills in our interactive Breast MRI:

A Case-Based Review of Essentials and Enhancements Course. Review 100 Breast MRI cases!

Live Webinars

Stay up to date on the latest topics in breast imaging!



Stay up to date on the latest hot topics in breast imaging!

Webinars are included in your member benefits. Don't miss SBI's 2024 live webinar lineup, kicking off this summer.

Bring Your Questions! Webinars will feature a live Q&A with the speakers.

CAREER FAIR

Montréal Convention Centre
Montréal, Canada

THURSDAY, APRIL 11
10:00 AM – 7:00 PM (EDT)

FRIDAY, APRIL 12
10:00 AM – 5:00 PM (EDT)



How it Works:



Find new career opportunities from leading employers that are eager to hire.



Connect directly with recruiters-easier and more effective than hitting the 'Apply Now' button.



Build your network by continuing your conversations with recruiters weeks (and even months!) after the event is over.

All this and more awaits you at the Career Fair during the 2024 SBI Breast Imaging Symposium

2024
SBI
BREAST
IMAGING
SYMPOSIUM
IN AFFILIATION WITH CSBI

CAREER FAIR
PARTICIPATING
ORGANIZATIONS

Employer/Company Name Sponsor	Level
The Permanente Medical Group	ONSITE
RadNet	ONSITE
Vanderbilt University Medical Center	ONSITE
Brigham & Women's Hospital	ONSITE
Midstate Radiology Associates	ONSITE
EWBC	ONLINE
Geisinger	ONLINE
Avera Medical Group	ONLINE

Mammotome



Physician-Led Learning Labs

Thursday, April 11

1:30pm • 2:45pm • 4:00pm



Kimberly C. Hutcherson, MD

North Metropolitan Radiology Associates, LLP
Medical Director, Breast Imaging & Intervention

Join us for an interactive lab to learn from experienced radiologist Dr. Kimberly C. Hutcherson, while practicing techniques to advance your skills in ultrasound-guided breast procedures and more!



Mastering Ultrasound Skills From Biopsy to Localization

- ✓ Get firsthand instruction from an experienced physician
- ✓ Build your skills with hands-on practice
- ✓ Explore advanced techniques
- ✓ Conquer challenging biopsies in the breast and axilla



Register Now

CORPORATE SPONSORS & EXHIBITORS

Thank you to our Sponsors!

We greatly appreciate their continued support.

Mammotome

Platinum Sponsors



Gold Sponsors



Silver Sponsors



Bronze Sponsors



Exhibitors

Thank you to our Exhibitors for their continued support!.

AbbaDox
American College of Radiology
Barco Inc
Bayer
Bayer Canada
BD
Beekley Medical
Bracco Diagnostics Inc.
Breast Imaging Fellowship Consortium
Candelis
CMR Molecular Imaging
CSBI
CureMetrix
DeepHealth
Delphinus Medical Technologies, Inc.
DenseBreast-info.org
Densitas
Elucent Medical
European Society of Breast Imaging
(EUSOBI)
Farber Specialty Vehicles
FUJIFILM Healthcare Americas
Corporation
GE HealthCare
GE HealthCare
Hologic
iCAD, Inc.
Ikonopedia, Inc.
INRAD INC
Koios Medical

Koning Corporation
LocumTenens.com
Lunit
MagView
Mammography Educators
Mammotome
Merit Medical Oncology
MOLLI Surgical
Myriad Genetics, Inc.
Oxford University Press
Philips Healthcare
RAD-AID International
Radia Inc P.S.
Radiology Partners
Samsung Healthcare
ScreenPoint Medical Inc.
See-Mode Technologies
Seno Medical Instruments, Inc
Siemens Healthineers
Sirius Medical
Society of Breast Imaging
Sonic Healthcare USA, Anatomic
Pathology
SuperSonic Imagine
Therapixel Inc.
Three Palm Software
Visage Imaging
Volpara Health
vRad (Virtual Radiologic)

UNKNOWN CASE OF THE DAY!

Crack the case at the SBI Booth in the Exhibit Hall and symposium app for a chance to win a gift card! Two daily winners will be announced the following morning. The contest is open daily from 7am – 5pm.

Peter Eby, MD, FSBI will reveal all correct answers on Sunday, April 14th during the 2024 Case(s) of the Day: The Reveal session at 11:30am.

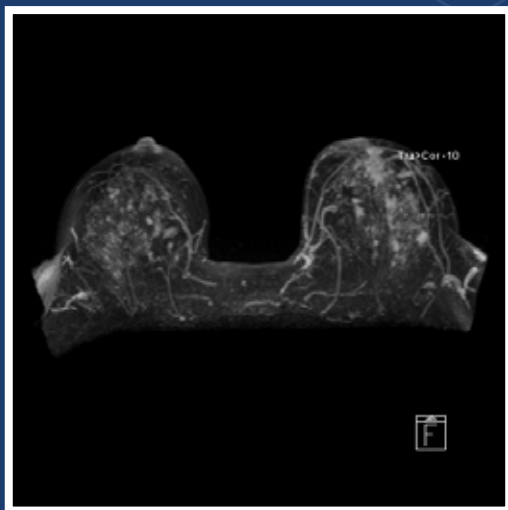



The mission of the SBI Research & Education (R&E) Fund is to support the research and education of breast imaging professionals. SBI wishes to offer travel grants to medical students, residents, and fellows who have been selected to present their original scientific work at the SBI Breast Imaging Symposium. Your generous donations will ensure these deserving young professionals—the future of the society—have the access, support, and resources they need to excel.

2024 ABSTRACT WINNERS

The Wendell Scott Research Award is presented to the most outstanding abstract submitted by a breast imaging fellow to the Symposium.

*Join us in congratulating our 2024 Wendell Scott Research Award winner
Sherwin Chiu, MD!*

Sherwin Chiu, MD

Breast Imaging Fellow

Abstract Title: “Impact of Clinical Implementation of an Artificial Intelligence Program on Screening Mammography Outcomes”

Sherwin Chiu is a breast imaging fellow at the Mallinckrodt Institute of Radiology. He received his bachelor’s degree in supply chain management from Texas A&M University before receiving his Master of Public Health degree and Medical Doctorate at the University of Alabama at Birmingham. He then completed a diagnostic radiology residency at Augusta University, where he was actively engaged in education and mentorship as a chief resident. His research interests include health care optimization and equity as well as implementation of artificial intelligence in radiology systems. His work has resulted in publications in peer-reviewed journals and oral and poster presentations at national conferences. He continues to be passionate about medical education and has given many resident and allied health lectures.

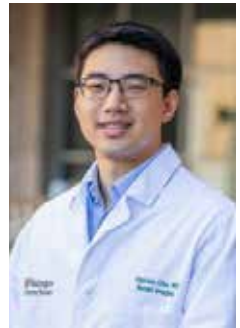

The Gerald D. Dodd Jr., Research Award is presented to the most outstanding abstract submitted by a medical student or resident to the Symposium.

*Join us in congratulating our 2024 Gerald D. Dodd Jr., Research Award winner
Lily Kwak!*

Lily Kwak-Medical Student,

Johns Hopkins University School of Medicine

Abstract Title: “Evaluating the Association Between Allostatic Load and Malignant Pathology Result on Image-guided Core Needle Breast Biopsy”

Lily is a third-year medical student at Johns Hopkins University School of Medicine. She grew up in New Jersey and received her bachelor’s degree in biological sciences from Rutgers University. Her radiology research interests include breast imaging, imaging-related health disparities, and artificial intelligence. She intends to pursue residency in diagnostic radiology. In her free time, she loves to write poetry, sing, and travel.



The International Abstract Award is presented to the most outstanding international abstract submitted to the Symposium.

Join us in congratulating our 2024 International Abstract Award winner Jirarat Jirarayapong, MD!

Jirarat Jirarayapong, MD

Abstract Title: “Supine Breast MRI for Preoperative Surgical Planning and Intraoperative Margin Assessment During Breast-conserving Therapy for Breast Cancer”

Jirarat is a breast radiologist at King Chulalongkorn Memorial Hospital of The Thai Red Cross Society, Chulalongkorn University in Thailand. She received the Doctor of Medicine Degree from Chulalongkorn University, and completed both diagnostic radiology residency and breast imaging fellowship at King Chulalongkorn Memorial Hospital where she pursued her academic and clinical works in breast imaging. She was a former visiting research fellow in breast imaging at Brigham and Women’s Hospital with various research collaborations particularly in multiparametric breast MRI, imaging biomarkers, and application of deep learning to improve diagnostic accuracy of breast MRI. Her interest also includes contrast-enhanced mammography as supplemental screening and diagnostic techniques in women with dense breasts, which are predominant among Thai women.



The Electronic Abstract Award is presented to the two most outstanding electronic abstracts submitted to the Symposium.

Join us in congratulating our 2024 Electronic Abstract Award winners Kaitlin Zaki-Metias, MD and Kristina Michaudet, MD!

Kaitlin Zaki-Metias, MD

- Diagnostic Radiology Resident, Trinity Health Oakland Hospital/Wayne State University School of Medicine

Abstract Title: “Association Between Breast Arterial Calcifications and Increased Cardiovascular Risk: Clinical Implications and Role in Preventative Care”

Kaitlin Zaki-Metias is currently a PGY-5 diagnostic radiology resident and chief resident at Trinity Health Oakland Hospital/Wayne State University School of Medicine in Pontiac, Michigan. She will be joining the Breast and Abdominal Imaging fellowship program at Western University Schulich School of Medicine and Dentistry in London, Ontario, Canada for the 2024-2025 academic year. Dr. Zaki-Metias takes an active role in volunteering and leadership, currently serving a Trainee Representative on the Canadian Society of Breast Imaging (CSBI) Board of Directors and as International Resident Representative on the Canadian Association of Radiologists (CAR) Resident & Fellow Section Executive Committee. In addition to volunteering on several CAR working groups, she also currently serves on the RadioGraphics Trainee Editorial Advisory Board and Applied Radiology Editorial Board. Her academic interests include guideline development, quality improvement and harnessing opportunistic imaging findings for optimization of patient screening and preventative care. Her work has resulted in award recognition from the CSBI, CAR, RSNA, and American Association for Women in Radiology. Dr. Zaki-Metias has special interests in health systems and policy, undergraduate medical education, and mentorship, and aims to remain engaged in the breast imaging and radiology mentorship community throughout her career.



Kristina Michaudet, MD

- Stanford University

Abstract Title: “Sentinel Lymph Node Superparamagnetic Iron Oxide (SPIO) and Its Impact on Subsequent Breast Cancer Detection”

Dr. Kristina Michaudet is originally from Florida. She is a triple gator, having obtained a Bachelor of Arts in French, an Accelerated Bachelor of Science in Nursing, and a Doctor of Medicine from the University of Florida. She also studied and worked in France for over five years. She moved to the Bay Area with her husband and two dogs in 2019 to join the Stanford Diagnostic Radiology Residency. Given the incredible Stanford community, she decided to stay for Breast Imaging Fellowship. Dr. Michaudet chose Breast Imaging for its collegiality across medical specialties and because she genuinely enjoys speaking with patients and getting them involved in their care. She is also enthusiastic about mentorship and teaching and will continue at Stanford as faculty in August 2024.





RESEARCH EDUCATION FUND

Mentor Legacy Program

The Mentor Legacy Program is a tribute to the profound influence of mentors in shaping individuals' professional journeys. It serves as a platform for recognizing and immortalizing the invaluable contributions of mentors who have significantly impacted the lives and careers of others.

This program operates as a philanthropic initiative aimed at celebrating mentorship excellence across breast imaging. It invites beneficiaries to honor their mentors, their "Unsung Hero", by contributing to a dedicated fund in their name. Donations can be made by individuals or organizations seeking to pay homage to the mentors who have played pivotal roles in their professional development.

For a small donation, minimum \$25, you can honor your mentor by placing their name on this recognition board.

Donations collected at the SBI Breast Imaging Symposium will be specifically earmarked to create an education scholarship program with a primary focus on workforce development. Each scholarship recipient will receive an award which will be designated for travel, housing or additional cost related to attending SBI in-person events.

To honor a mentor that has impacted your career, please donate here:



Please show your confirmation email to the staff at the SBI Information Desk for your "card and pin" to hang on the Mentor Legacy wall.

PRESIDENT'S DINNER

Join us for a celebratory evening to support the SBI Research and Education Fund at the ST-JAMES THEATRE!



The evening begins with specialty crafted cocktails at the St. James Theatre. Then, dine on a delectable meal as we honor this year's SBI Gold Medalist and other distinguished award recipients. Close out the evening with live music and dancing.

Your support of the SBI President's Dinner will help to fund future initiatives of the SBI Research and Education Fund. Secure your tickets now for the premier event of the SBI Symposium, all for a great cause!



2024 SBI SYMPOSIUM ROUNDTABLES

We have a great selection of roundtable discussions (formerly breakfast briefs). These informal roundtable discussions will be held Thursday through Saturday morning between 7:00am – 7:30am in the General Session Room 517 and 12:30pm-1:00pm during the lunch break in the Exhibit Hall. The final schedule and moderator information will be available on the meeting website and mobile app.

We encourage attendees to grab food and join a roundtable!

Roundtables will be hosted by:

CME SAM Committee Journal of Breast Imaging Inclusion Diversity Equity Alliance
Mentorship Committee Social Media Committee SBI Newsletter

There will also be tables for first-time attendees

THURSDAY, APRIL 11

Roundtable Host	Time	Moderators	Topic(s)
SBI Mentorship Committee	7:00am-7:30 am	TBD	Developing leadership skills Tips on becoming an SBI Fellow
SBI Mentorship Committee	7:00am-7:30 am	Amie Lee & Kathy Borovicka	Career advice for trainees
First-time Attendee Table	7:00am-7:30 am	None	Table for new attendees to connect with other new attendees
SBI Mentorship Committee	12:30pm-1:00pm	Priya Ganti & Kathy Borovicka	Tips for teaching students and trainees
SBI Mentorship Committee	12:30pm-1:00pm	Lisa Mullen & Jared Weinfurter	Fellowship Directors
First-time Attendee Table	12:30pm-1:00pm	None	Table for new attendees to connect with other new attendees

FRIDAY, APRIL 12

Roundtable Host	Time	Moderators	Topic(s)
SBI Mentorship Committee	7:00am-7:30 am	Amie Lee & Priya Ganti	Breakfast Early career in academics
Social Media Committee	7:00am-7:30 am	Robyn Roth, Rachel Preisser, Anicia Mirchandi	How to leverage social media as radiologists. Members of the social media committee will share benefits of having a social media presence, how to get started on various platforms, and pitfalls to avoid.
First-time Attendee Table	7:00am-7:30 am	None	Table for new attendees to connect with other new attendees

FRIDAY, APRIL 12

Roundtable Host	Time	Moderators	Topic(s)
CME Committee	12:30pm-1:00pm	Dana Ataya, Ana Lourenco	Meet the SBI CME Committee Come share your ideas about the CME content you'd like to see!
First-time Attendee Table	12:30pm-1:00pm	None	Table for new attendees to connect with other new attendees
SBI Mentorship Committee	12:30pm-1:00pm	Lisa Mullen & Brian Xavier	AI Cometh
SBI Mentorship Committee	12:30pm-1:00pm	Kathy Borovicka & Jared Weinfurter	Work-life integration
SBI Mentorship Committee	12:30pm-1:00pm	Brian Xavier	Early career in private practice
Journal of Breast Imaging	12:30pm-1:00pm	Jay Baker and Jay Parikh	The JBI Editorial Team: Pitch an Idea or Ask Us Anything Join us for lunch to meet informally with the editorial team from our subspecialty's premier journal, the Journal of Breast Imaging. The editor-in-chief and Associate Editors of several JBI sections will be on hand to answer any questions you may have about the journal or its operations. We are happy to discuss ways to improve the journal and its content. And we are happy to discuss any ideas you would like to pitch for a topic you are considering submitting.
IDEA committee	12:30pm-1:00pm	Harnoor Singh	Global outreach Mentorship Fellowship training
SBI Newsletter	12:30pm-1:00pm	Randy Miles, Shirley Chou, Nidhi Sharma	Publishing in the Newsletter: Learn more. Micro volunteer opportunities at SBI Newsletter

SATURDAY, APRIL 13

Roundtable Host	Time	Moderators	Topic(s)
Social Media Committee	7:00am-7:30 am	Robyn Roth Rachel Preisser Anicia Mirchandi	How to leverage social media as radiologists. Members of the social media committee will share benefits of having a social media presence, how to get started on various platforms, and pitfalls to avoid.
First-time Attendee Table	7:00am-7:30 am	None	Table for new attendees to connect with other new attendees
First-time Attendee Table	12:30pm-1:00pm	None	Table for new attendees to connect with other new attendees
SBI Mentorship Committee	12:30pm-1:00pm	Lisa Mullen	Optimizing your CV for career advancement

SAVE
THE
DATE



APRIL 24-27, 2025

The Broadmoor • Colorado Springs, CO



*Join us at the beautiful Broadmoor as
SBI celebrates its 40th anniversary.*



Mammotome

You're invited to join us!

Thursday, April 11 • Learning Labs

Friday, April 12 • Lunch & Learn

Hands-On Learning Labs



Mastering Ultrasound Skills from Biopsy to Localization

Practice techniques to advance your skills in ultrasound-guided procedures, led by radiologist Dr. Kimberly C. Hutcherson.

Thursday, April 11

1:30pm • 2:45pm • 4:00pm

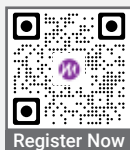

Register Now

Interactive Lunch & Learn



The Next Era: Innovations in Breast Procedures

Discover how advancements in technology are impacting the patient care continuum and elevating clinical practices.

Friday, April 12

12:00pm - 1:30pm



Register Now