

# SBI

ACR

Breast Imaging Symposium

2 0 1 8

**ONSITE PROGRAM**

**April 12-15, 2018 | Las Vegas, NV**



## Notetaking & Bookmarking

Annotate directly on presentation slides and bookmark specific slides to view at a later time.



## Create & Share Schedules

Attendees can schedule sessions and personal items, then sync with their own calendars!



## Personal Summary

Notes and bookmarked slides can be viewed, exported as PDFs, or printed at any time.



## Social Features

Attendees can view and communicate with other app users, speakers, and exhibitors.



## 1. Download the SBI Meetings App

Search for **“SBI Meetings”** in the Apple App Store or Google Play Store.

**INSTALL** and **OPEN** the app then **SELECT** the event:

**“2018 SBI/ACR Breast Imaging Symposium”**

**CLICK** the icon to launch your app.

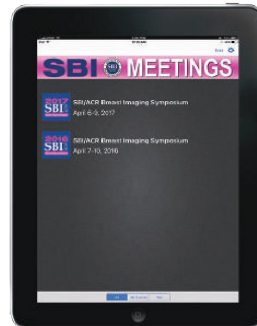

## 2. Login to your event App

To start using your event app, select **“Create Account”** and type your name and email address.

If you already have an account, select **“Login”** and enter your username (your email) and password.



## 3. Take notes on presentation slides

Find the presentation you need and interact with the presentation by drawing on slides or highlighting text. Use the note-taking mode to type your notes next to each slide. Access your notes and print them out by clicking the “My Notes” on the home screen or “Online Personal Summary” in the hamburger menu.



## No mobile device? No Problem.

As long as you have an internet connection, you can take notes on presentations through your laptop via this link: <https://www.tinyurl.com/2018SBI>

# Welcome to the 2018 SBI/ACR Breast Imaging Symposium

Welcome to the 2018 SBI/ACR Breast Imaging Symposium, the largest breast imaging conference in the world! This conference is designed to bring together the best speakers presenting the most up-to-date information about the most important topics. All of this information is intended to provide practical guidance on reading cases, caring for patients, building your practice, or understanding the broader context of the field of breast imaging. We will continue with our successful format of plenary sessions designed to be of interest to everyone followed by more targeted afternoon courses to meet individual interests. We will again highlight cutting edge research with scientific presentations from both established researchers and up-and-comers. And we'll do all of this in the Entertainment Capital of the World, Las Vegas, Nevada! Thank you for joining us, and thank you for taking the time to hone your skills to better care for your patients. That's what this is all about.

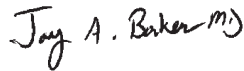

Jay A. Baker, MD  
Program Chair

## Meeting Information

### Connect to Wireless Internet in Meeting Rooms

Network: SBI2018Meeting  
Password: SBIACR2018

### Society of Breast Imaging Business Meeting

The business meeting of the Society will be held on **Friday, April 13, 2018 at 7:45 AM-8:00 AM**. This meeting is open to all SBI members and those considering membership. Please join us!

#### At the conclusion of the symposium, attendees should be able to:

1. Explain the current science and recommendations regarding use of screening mammography.
2. Analyze other imaging methods increasingly used for breast cancer screening, including digital breast tomosynthesis as an alternative to conventional full field digital mammography, plus breast ultrasound, breast MRI and molecular breast imaging as supplements to mammography.
3. Discuss the current pathology perspective on the biology of high risk lesions and of breast cancers.
4. Describe the current and evolving surgical and systemic treatment strategies for breast cancers.
5. Apply knowledge on a wide variety of breast imaging topics. Molecular breast imaging, radioactive seed localization, challenging cases, performance benchmarks, accreditation and economics will be included.

## Accreditation Statement

This activity has been planned and implemented in accordance with the essential areas and policies of the Accreditation Council for Continuing Medical Education through the joint providership of the American College of Radiology and the Society of Breast Imaging. The American College of Radiology is accredited by the ACCME to provide continuing medical education to physicians.

## Credit Designation Statement

The American College of Radiology designates this live activity for a maximum of 22 AMA PRA Category 1 Credit(s)<sup>™</sup>. Physicians should claim only the credit commensurate with the extent of their participation in the activity.

## ARRT Technologists

The American College of Radiology is approved by the American Registry of Radiologic Technologists (ARRT) as a Recognized Continuing Education Evaluation Mechanism (RCEEM) to sponsor and/or review Continuing Medical Educational programs for Radiologic Technologists and Radiation Therapists. The American College of Radiology designates this educational activity as meeting the criteria for up to 22 Category A credit hours of the ARRT.

## SAM Statement

Qualified on July 7, 2017, this activity meets the American Board of Radiology's criteria for self-assessment (SAM) activity and is designated for up to 12.75 SAM credits toward the ABR Maintenance of Certification program.

## Claiming Credit

CME and CAT A credit claiming will be done entirely online. All attendees will receive an email with instructions on how to log on and claim credit within two weeks after the Symposium.

Attendance will count toward CME requirements for the indicated modality accreditation programs:

**BI** – Biopsy/Stereotactic Breast Biopsy

**BMRI** – Breast Magnetic Resonance

**DBT** – Digital Breast Tomosynthesis

**DMO** – Digital Mammography

**NM** – Nuclear Medicine

**US** – Breast Ultrasound

Technologists, please remember to sign in and out of each session you attend using the sheets at the back of each meeting room. Physicians do not need to sign in and out.

## SAM Sessions

The Self-Assessment Module (SAM) activities for the morning plenary sessions will be completed online, on your own time. Links to the daily quizzes will be sent out by email immediately after the last morning session and will also be posted on the SBI website. You must complete the SAM activity in order to receive SAM credit. SAM credit can be claimed during the CME claiming process.

## Recorded Sessions – DON'T MISS A SINGLE SESSION!

- If you have already purchased the afternoon refresher course recordings, you will receive access to the recordings in the conference app automatically when the recordings are made available approximately 6-8 weeks after the Symposium.
- There is no CME credit for viewing the recordings.
- There's still time to add this option to your conference registration. Purchase online or see SBI staff at the registration desk.

# Schedule At A Glance

## THURSDAY April 12, 2018 – Screening 2018

7:00am-5:00pm	Registration/SBI Information booth open
7:00am-5:30pm	E-Poster Hall
7:00am-7:50am	Breakfast in the Exhibit Hall
8:00am-10:00am	General Session: Screening 2018
10:00am-10:30am	Break in the Exhibit Hall
10:30am-12:15pm	General Session: Screening 2018 (continued)
12:15pm-2:00pm	Lunch in the Exhibit Hall
12:15pm-2:00pm	SBI Fellows Meeting & Lunch
2:00pm-4:45pm	Refresher Courses
4:45pm-5:45pm	Welcome Reception in the Exhibit Hall

## FRIDAY April 13, 2018 – Improving Outcomes by Doing Less

7:00am-5:00pm	Registration/SBI Information booth open
7:00am-5:30pm	E-Poster Hall
7:00am-7:50am	Breakfast in the Exhibit Hall
7:45am-8:00am	All Member Business Meeting
8:00am-9:30am	General Session: Improving Outcomes by Doing Less
9:30am-10:00am	Break in the Exhibit Hall
10:00am-11:00am	Keynote Lecture
11:00am-11:45am	General Session: Improving Outcomes by Doing Less (continued)
11:45am-12:00pm	SBI Awards Ceremony
12:00pm-1:30pm	Lunch in the Exhibit Hall
1:30 pm-5:30pm	Refresher Courses
5:30pm-6:30pm	Reception in the Exhibit Hall

## SATURDAY April 14, 2018 – Owning It - The Radiologist/Clinician

7:00am-5:00pm	Registration/SBI Information booth open
7:00am-5:30pm	E-Poster Hall
7:00am-7:55am	Breakfast in the Exhibit Hall
8:00am-10:00am	General Session: Owning It - The Radiologist/Clinician
10:00am-10:30am	Break in the Exhibit Hall
10:30am-11:45am	General Session: Owning It - The Radiologist/Clinician (continued)
11:45am-1:30pm	Lunch in the Exhibit Hall
1:30pm	Exhibit Hall Closes
1:30pm-5:30pm	Refresher Courses

## SUNDAY April 15, 2018 – Advanced Imaging in Breast Imaging

7:00am-12:00pm	Registration/SBI Information booth open
7:00am-12:00pm	E-Poster Hall
7:00am-10:35am	Breakfast in the Exhibit Hall
8:00am-10:15am	General Session: Advanced Imaging in Breast Imaging
10:35am-10:55am	Break in the Exhibit Hall
10:55am-12:00pm	General Session: Advanced Imaging in Breast Imagings (continued)
12:00pm	Adjourn

Time	Room	Title of Lecture	Speaker
<b>Plenary Session</b>			
7:45am-8:00am	Belmont Ballroom General Session	<b>Welcome</b>	
8:00am-8:30am		Mythbusters Screening Edition: Setting the Record Straight <b>DMO</b>	Brett T. Parkinson, MD
8:30am-9:00am		A Practical Guide to Improving Your Mammography Screening Performance <b>DMO</b>	Edward A. Sickles, MD
9:00am-9:30am		Using Tomosynthesis to Catch More and Recall Less <b>DMO, DBT</b>	Sarah M. Friedewald, MD
9:30am-10:00am		Screening the Breast with Ultrasound - How to Make the Most of It Without Tearing Your Hair Out <b>US</b>	Regina J. Hooley, MD
10:00am-10:30am	Gracia Ballroom	<b>Break in the Exhibit Hall</b>	
10:30am-11:00am	Belmont Ballroom General Session	Evolving Approaches to Abbreviated MR Screening <b>BMRI</b>	Linda Moy, MD
11:00am-11:30am		Reaching the Underserved and the Underscreened <b>DMO, DBT, US</b>	Marc Hurlbert, PhD
11:30am-12:15pm		Q&A with Morning Panel	Jay A. Baker, MD
12:15pm-2:00pm	Gracia Ballroom	<b>Lunch in the Exhibit Hall/SBI Fellows Meeting</b>	
<b>Refresher Courses</b>			
2:00pm-3:00pm	Belmont 8	Ready for Prime Time: How to Incorporate Tomosynthesis into Your Practice and the Landmines to Avoid <b>DBT</b>	Emily F. Conant, MD
	Mont-Royal 1	Calcifications - Beyond the Basics <b>DMO, DBT</b>	Roberta A. Jong, MD
	Yaletown 1	Screening Bootcamp - Understanding the Issues and the Arguments <b>DMO</b>	Daniel B. Kopans, MD
	Belmont Ballroom (1, 2, 3, 5, 6, 7)	How to Find Overlooked Cancers, and How to Prepare for a Deposition If You Don't <b>DMO, DBT, US</b>	Debra Monticciolo, MD
	Nolita 1-2	Beware the Nipple - Areolar Complex <b>DMO, DBT, US, BMRI</b>	Sujata V. Ghate, MD
	Mont-Royal 2	All-Modality Approach to DCIS <b>DMO, DBT, US, BMRI</b>	Habib Rahbar, MD Ana P. Lourenco, MD
3:00pm-3:45pm	Gracia Ballroom	<b>Break in the Exhibit Hall</b>	
<b>Refresher Courses</b>			
3:45pm-4:45pm	Belmont 8	Scientific Session 1 (6 abstracts, 10 min each) <b>DMO, DBT, US, BMRI, NM, BI</b>	Carol H. Lee, MD Christopher E. Comstock, MD
	Yaletown 1	Ins and Outs of ACR Research and ACRIN Trials	Etta D. Pisano, MD
	Mont-Royal 1	Using Risk Assessment Models In Your Daily Practice	Mary E. Freivogel, MS Jennifer A. Harvey, MD
	Belmont Ballroom (1, 2, 3, 5, 6, 7)	Challenging Cases - Tomosynthesis <b>DMO, DBT, US, BMRI</b>	Laurie L. Fajardo, MD Sughra Raza, MD
	Nolita1-2	Overdiagnosis of Breast Cancer - Myths and Facts <b>DMO, DBT, US, BMRI</b>	Mark A. Helvie, MD
	Mont-Royal 2	Implants, Injections and Reconstructions Demystified <b>DMO, DBT, US, BMRI</b>	Elissa R. Price, MD
4:45pm-5:45pm	Gracia Ballroom	<b>Welcome Reception in the Exhibit Hall - Please plan to join us!</b>	

Time	Room	Title of Lecture	Speaker
<b>Plenary Session</b>			
7:40am-7:45am	Belmont Ballroom General Session	<b>Opening Remarks/Announcements</b>	
7:45am-8:00am		<b>All Member Business Meeting and Induction of New President</b>	
8:00am-8:45am		Risky Business - Dealing with High Risk Lesions as a Rad/Path Team <b>DMO, DBT, US, BMRI, BI</b>	Timothy W. Jacobs, MD Brandi T. Nicholson, MD
8:45am-9:30am		The Latest in Oncoplastic Surgery	Albert Losken, MD
9:30am-10:00am	Gracia Ballroom	<b>Break in the Exhibit Hall</b>	
10:00am-11:00am	Belmont Ballroom General Session	<b>Keynote Lecture - Doing More with Less: Update on the Surgical Approach to Margin, DCIS, and the Axilla</b>	Monica Morrow, MD
11:00am-11:45am		Q&A with Morning Panel	Wendy B. DeMartini, MD
11:45am-12:00pm		Gold Medal Award Ceremony	
12:00pm-1:30pm	Gracia Ballroom	<b>Lunch in the Exhibit Hall</b>	
<b>Refresher Courses</b>			
1:30pm-2:30pm	Belmont 8	Breast Ultrasound After Mammo, Tomo, and MRI - Getting It Right and Avoiding the Wrong <b>DMO, DBT, US, BMRI</b>	Carisa Le-Petross, MD Gary J. Whitman, MD
	Nolita 1-2	Newer, Better, Faster - Advanced MRI from Fast Screening Protocols to DWI and Beyond <b>BMRI</b>	Janice S. Sung, MD Christopher E. Comstock, MD
	Belmont Ballroom (1, 2, 3, 5, 6, 7)	Challenging Cases - Ultrasound <b>US</b>	Paula B. Gordon, MD Jay R. Parikh, MD
	Yaletown 1	Help Your Attorney Help You	Marc J. Homer, MD
	Mont-Royal 2	Troubleshooting Interventional Procedures - What To Do When It Doesn't Go by the Book <b>BI</b>	Catherine W. Piccoli, MD
	Mont-Royal 1	How to Respond to the Breast Imaging News Story of the Day - Letters, Interviews, and Social Media	Kesha L. Willis Marc A. Willis
2:30pm-3:00pm	Gracia Ballroom	<b>Break in the Exhibit Hall</b>	
<b>Refresher Courses</b>			
3:00pm-4:00pm	Belmont Ballroom (1, 2, 3, 5, 6, 7)	Scientific Session 2 (6 abstracts, 10 min each) <b>DMO, DBT, US, BMRI, BI, NM</b>	Linda J. Warren, MD Phan T. Huynh, MD
	Mont-Royal 2	Not One of the Usual Suspects - Uncommon Lesions in the Breast and What to Do with Them <b>DMO, DBT, US, BMRI</b>	Steven P. Poplack, MD Timothy W. Jacobs, MD
	Yaletown 1	Assessing and Managing Lymph Nodes <b>DMO, DBT, US, BMRI</b>	Michael A. Cohen, MD
	Nolita 1-2	Asymmetries and Architectural Distortion on 2D and Tomosynthesis <b>DMO, DBT, US, BMRI</b>	Catherine S. Giess, MD Diane Georgian-Smith, MD
	Belmont 8	Benchmarks, Auditing and the NMD - Helping Yourself, Your Partners, Your Practice, and other Radiologists <b>BI</b>	Robert D. Rosenberg, MD Beth S. Burnside, MD
	Mont-Royal 1	Molecular Breast Imaging <b>NM</b>	Richard L. Ellis, MD
4:00pm-4:30pm	Belmont Ballroom Foyer	<b>Break</b>	

Time	Room	Title of Lecture	Speaker
<b>Refresher Courses</b>			
4:30pm-5:30pm	Mont-Royal 2	Breast MRI and the Safety of Gadolinium-based Contrast Agents <b>BMRI</b>	Francesco Sardanelli, MD
	Nolita 1-2	Doing Procedures in 3D - Tomosynthesis Guided Procedures <b>DBT, BI</b>	Margarita L. Zuley, MD Jules H. Sumkin, MD
	Mont-Royal 1	No Need to Unwrap Your Journals - Quick Updates on the Latest from the Medical Literature <b>DMO, DBT, US, BMRI, BI, NM</b>	Marilyn A. Roubidoux, MD Murray Rebner, MD
	Belmont Ballroom (1, 2, 3, 5, 6, 7)	Challenging Cases - Multi-Modality <b>DMO, DBT, US, BMRI, BI</b>	Jeong Mi Park, MD Sandra B. Brennan, MD
	Yaletown 1	Basics of Ultrasound Imaging - How to Optimize Your Machine and Technique for Diagnosis and Biopsy <b>US</b>	Bruno D. Fornage, MD
	Belmont 8	Screening Ultrasound from Handheld to Automated - How to Implement in Your Practice <b>US</b>	Ralph L. Smathers, MD Liane E. Philpotts, MD
5:30pm-6:30pm	Gracia Ballroom	<b>Reception in the Exhibit Hall – Join Us!</b>	

SATURDAY, April 14, 2018 – Owing It: The Radiologist/Clinician

Time	Room	Title of Lecture	Speaker
<b>Plenary Session</b>			
7:55am-8:00am	Belmont Ballroom General Session	<b>Announcements</b>	
8:00am-8:30am		The Road to Value is as Easy as 3.0	Geraldine B. McGinty, MD
8:30am-9:00am		Expanding the Footprints of the Breast Radiologist	Jocelyn A. Rapelyea, MD
9:00am-9:30am		The Need for Speed - Is Faster Care, Better Care?	Stamatia V. Destounis, MD
9:30am-10:00am		Blood, Pus, and More - How to Treat Complications of Breast Interventions <b>DMO, DBT, US, BI</b>	Jessica W.T. Leung, MD
10:00am-10:30am	Gracia Ballroom	<b>Break in the Exhibit Hall</b>	
10:30am-11:00am	Belmont Ballroom General Session	Breast Imaging from the Patient's Perspective	Mary Scott Soo, MD
11:00am-11:45am		Q&A with Morning Panel	Elizabeth A. Morris, MD
11:45am-1:30pm	Nolita 3	<b>SBI Residents and Fellow Lunch</b>	
11:45am-1:30pm	Gracia Ballroom	<b>Lunch in the Exhibit Hall</b>	
<b>Refresher Courses</b>			
1:30pm-2:30pm	Yaletown 1	First Job or Next Job: How to Interview, What to Look for in a Practice, and How to Assess the Offer	Wei-Tse Yang, MD



Time	Room	Title of Lecture	Speaker
1:30pm-2:30pm	Mont-Royal 2	Optimizing Your Breast MR Program - From Image to Interpretation to Acting on the Results <b>BMRI</b>	Bonnie N. Joe, MD, PhD
	Nolita 1-2	Wires, Seeds, Reflectors, and Magnets - Finding Your Loc Sweet Spot <b>BI</b>	Samantha L. Heller, MD, PhD
	Belmont 8	Navigating Your Relationship with Your Breast Surgeons - Turf Battles and How to Avoid the Landmines <b>DMO</b>	Peter M. Jokich, MD Barbara S. Monsees, MD
	Belmont Ballroom (1, 2, 3, 5, 6, 7)	Do's and Don'ts of the Breast Imaging Report <b>DMO, DBT, US, BMRI, NM, BI</b>	John R. Scheel, MD, PhD
	Mont-Royal 1	Economics 101 - CPT Codes; G-Codes; ICD-10 - What Does It Mean, and What Do I Have to Know?	Dana H. Smetherman, MD, MPH
2:30pm-3:00pm	Belmont Ballroom Foyer	<b>Break</b>	
<b>Refresher Courses</b>			
3:00pm-4:00pm	Belmont Ballroom (1, 2, 3, 5, 6, 7)	Challenging Cases - Multi-Modality <b>DMO, DBT, US, BMRI</b>	Dorota J. Wisner, MD John M. Lewin, MD
	Yaletown 1	Scientific Session 3 (6 abstracts, 10 min each) <b>DMO, DBT, US, BMRI, NM, BI</b>	Eric L. Rosen, MD Rachel F. Brem, MD
	Nolita 1-2	First Year Out: How to Survive the First Year in Academics or Private Practice, Get Up to Speed, and Be a Good Colleague <b>BMRI</b>	Ann L. Brown, MD Rend Al-Khalil, MD
	Mont-Royal 2	Molecular Imaging of the Breast - From Implementation to Practical Use <b>NM</b>	Jean M. Weigert, MD
	Belmont 8	Understanding the Issue of Radiation Dose and How to Explain It To Your Patients <b>BMO, DBT</b>	R. Ed Hendrick, PhD Jean R. Paquelet, MD
	Mont-Royal 1	Alphabet Soup of Breast Cancer (ER/PR/Her 2/ Ki 67 and Beyond) - What Does it Mean, and Do I Have to Care? <b>BI</b>	Cherie M. Kuzmiak, MD
4:00pm-4:30pm	Belmont Ballroom Foyer	<b>Break</b>	
<b>Refresher Courses</b>			
4:30pm-5:30pm	Yaletown 1	No Rush, But Hurry! Managing Patient Queues and Practice Operations	Vilert A. Loving, MD
	Mont-Royal 1	Don't Worry About It: What to Say and What Not to Say When Speaking with Patients <b>NM</b>	Michael N. Linver, MD
	Belmont Ballroom (1, 2, 3, 5, 6, 7)	Breast Cysts: It's Not So Simple <b>DMO, DBT, US</b>	Mary S. Newell, MD
	Nolita 1-2	<b>★ FOR TECHNOLOGISTS</b> EQUIP: Image Quality and Better Positioning <b>NM</b>	Debra M. Ikeda, MD Louise C. Miller, RT(R)(M)
	Mont-Royal 2	Breast Imaging and the Transgender Patient <b>DMO, DBT, US</b>	Laurie R. Margolies, MD
	Belmont 8	Less is More - Using Imaging to Support Targeted Therapy and Reduce Overtreatment <b>DMO, DBT, US, BMRI</b>	Constance D. Lehman, MD, PhD

Time	Room	Title of Lecture	Speaker
<b>Plenary Session</b>			
7:55am-8:00am	Belmont Ballroom General Session	<b>Announcements</b>	
8:00am-8:45am		Deep Learning - Artificial Intelligence In Our Future? <b>DMO, DBT, US, BMRI</b>	Mark Michalski, MD
8:45am-9:15am		Radiomics - Useful Information Hiding in Plain Site <b>DMO, DBT</b>	Elizabeth A. Morris, MD
9:15am-9:45am		Contrast Enhanced Mammography - Putting the Theory into Practice <b>US</b>	Maxine S. Jochelson, MD
9:45am-10:05am		Q&A with Morning Panel	Paula B. Gordon, MD
10:05am-10:35am		Scientific Session 4: Award winners (2, 10 minutes each) <b>DMO, DBT, US, BMRI, BI</b>	Margarita L. Zuley, MD
10:35am-10:55am	Belmont Ballroom Foyer	<b>Break</b>	
10:55am-12:00pm	Belmont Ballroom General Session	Complete Unknowns: Audience vs Faculty in a Battle of Wits <b>DMO, DBT, US, BMRI</b>	Peter R. Eby, MD
12:00pm		<b>Adjourn – Thank you for joining us!</b>	

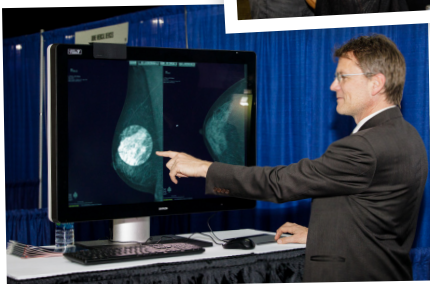
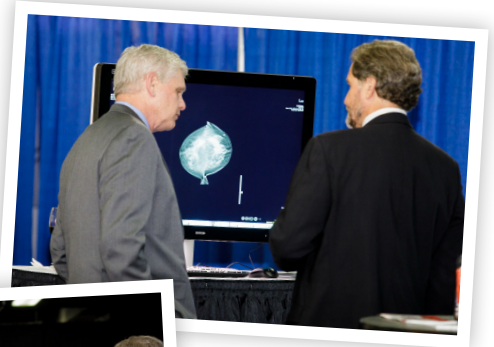



## SBI Gold Medal: **Linda Warren, MD**

The SBI Gold Medal recognizes individuals who have made outstanding contributions to the field of breast imaging and for distinguished and extraordinary service to the Society of Breast Imaging and other medical societies and organizations. Prior recipients of this honor include:

- Peter J. Dempsey, MD
- Carol H. Lee, MD
- W. Phil Evans, MD
- Barbara S. Monsees, MD
- Carl J. D’Orsi, MD
- Valerie P. Jackson, MD
- Daniel B. Kopans, MD
- Stephen A. Feig, MD
- Laszlo Tabar, MD
- Edward A. Sickles, MD
- Lawrence W. Bassett, MD
- Gerald D. Dodd, Jr., MD
- Myron Moskowitz, MD
- Robert Egan, MD

Dr. Linda Warren of Vancouver, British Columbia, Canada was named the 2018 Gold Medal Winner at the recent SBI Fellows Meeting in Chicago, which took place during the Radiological Society of North America (RSNA) Annual Meeting on November 27, 2017.

A Fellow of the SBI since 1991, Dr. Warren is currently a clinical professor in the Department of Radiology at the University of British Columbia in Vancouver. Her clinical research has included screening mammography, interpretive skills in breast imaging, and computer-aided detection.

Dr. Warren was awarded fellowship in the American College of Radiology in 1994. Other awards include the College of Physicians and Surgeons of British Columbia Award of Excellence, the BC Medical Association Silver Medal of Service and Don Rix Award for Physician Leadership, and in 2009, the Order of British Columbia.

## Program Committee

### Program Chair

#### **Jay Baker, MD, FSBI**

Division Chief, Breast Imaging  
Vice Chair, Clinical Operations  
Professor of Radiology  
Duke University School of Medicine  
Durham, NC

### Scientific Abstracts Chair

#### **Margarita L. Zuley, MD, FSBI**

Professor of Radiology  
Chief of Breast Imaging  
Vice Chair of Quality Assurance  
and Strategic Development  
University of Pittsburgh  
Pittsburgh, PA

#### **Priscilla F. Butler, MS, FSBI**

Senior Director and Medical Physicist  
American College of Radiology  
Reston, VA

#### **Wendy DeMartini, MD, FSBI**

Division Chief, Breast Imaging  
Professor, Department of Radiology  
Stanford University School of Medicine  
Stanford, CA

#### **Stamatia V. Destounis, MD, FSBI**

Elizabeth Wende Breast Care  
Clinical Professor  
University of Rochester  
School of Medicine & Dentistry  
Rochester, New York

**Peter R. Eby, MD, FSBI**

Section Head of Breast Imaging  
Virginia Mason Medical Center  
Seattle, WA

**Paula B. Gordon, OBC, MD, FRCPC, FSBI**

Clinical Professor  
Medical Director  
University of British Columbia  
Sadie Diamond Breast Program  
BC Women's Hospital  
Vancouver, British Columbia

**Jennifer A. Harvey, MD, FACR, FSBI**

Professor of Radiology  
Chief, Division of Breast Imaging  
Vice-Chair, Faculty Development  
University of Virginia  
Charlottesville, VA

**Mark A. Helvie, MD, FACR, FSBI**

Trygve Gabrielsen Professor of Radiology  
Director  
Division of Breast Imaging  
University of Michigan Health System  
Ann Arbor, Michigan

**Jessica W.T. Leung, MD, FACR, FSBI**

Professor, Department of Diagnostic Radiology  
Division of Diagnostic Imaging  
Section Chief, Breast Imaging  
The University of Texas  
MD Anderson Cancer Center  
Houston, TX

**Debra L. Monticciolo, MD, FACR, FSBI**

Professor of Radiology  
Texas A&M University Health Sciences  
Vice-chair for Research  
Section Chief, Breast Imaging  
Baylor Scott & White Department of Radiology  
Temple, TX

**Elizabeth A. Morris, MD, FACR, FSBI**

Professor of Radiology  
Weill Cornell Medical College  
Chief, Breast Imaging Service  
Memorial Sloan Kettering Cancer Center  
New York, NY

**Brett T. Parkinson, MD**

Imaging Director  
Intermountain Healthcare Breast  
Care Services  
Murray, UT

**Elissa Price, MD, FRCPC, FSBI**

Associate Professor of Clinical Radiology  
Director of Breast Imaging Clinical Operations  
Intermountain Healthcare Breast  
Fellowship Program Director  
University of California, San Francisco  
San Francisco, CA

**Jocelyn Rapelyea, MD, FSBI**

Associate Director,  
Breast Imaging and Intervention  
Professor of Diagnostic Radiology  
The George Washington University  
Medical Center  
Washington, DC

**Murray Rebner, MD, FACR, FSBI**

Director, Section of Breast Imaging  
Professor of Diagnostic Radiology  
Beaumont Hospitals, Royal Oak Campus  
Oakland University  
William Beaumont School of Medicine  
Beaumont Health

# Symposium Faculty

## **Rend Al-Khalili, MD**

Assistant Professor of Radiology  
MedStar Georgetown University Hospital  
Washington, DC

## **Jay A. Baker, MD, FACR, FSBI**

Professor, Department of Radiology  
Chief, Division of Breast Imaging  
Vice Chair, Clinical Operations  
Duke University Medical Center  
Durham, North Carolina

## **Rachel F. Brem, MD, FSBI**

Professor and Vice Chair  
Director, Breast Imaging and  
Interventional Center  
Department of Radiology  
George Washington University  
Washington, DC

## **Sandra B. Brennan, MD, FSBI**

Director of Radiology, MSKCC Westchester  
Memorial Sloan Kettering Cancer Center  
West Harrison, New York

## **Ann L. Brown, MD**

Assistant Professor of Radiology  
University of Cincinnati Medical Center  
Cincinnati, Ohio

## **Beth S. Burnside, MD, MPH, MS, FSBI**

Associate Dean  
University of Wisconsin School of Medicine  
and Public Health  
Department of Radiology  
Madison, Wisconsin

## **Michael A. Cohen, MD, FACR, FSBI**

Professor of Radiology  
Director, Division of Breast Imaging  
Emory University Medical School  
Atlanta, Georgia

## **Christopher Comstock, MD, FACR, FSBI**

Attending Radiologist  
Director of Breast Imaging  
Postgraduate Training and Education  
Memorial Sloan Kettering Cancer Center  
New York, New York

## **Emily F. Conant, MD, FSBI**

Division Chief, Breast Imaging  
Vice Chair of Faculty Development  
Professor, Department of Radiology  
University of Pennsylvania  
Philadelphia, Pennsylvania

## **Wendy B. DeMartini, MD, FSBI**

Division Chief, Breast Imaging  
Professor, Department of Radiology  
Stanford University School of Medicine  
Stanford, California

## **Stamatia V. Destounis, MD, FACR, FSBI**

Elizabeth Wende Breast Care  
Clinical Professor  
University of Rochester  
School of Medicine & Dentistry  
Rochester, New York

## **Peter R. Eby, MD, FACR, FSBI**

Section Head of Breast Imaging  
Virginia Mason Medical Center  
Seattle, Washington

## **Richard L. Ellis, MD, FSBI**

Diagnostic Radiologist  
Center for Breast Care  
Mayo Clinic  
La Crosse, Wisconsin

## **Laurie L. Fajardo, MD, MBA, FACR, FSBI**

Professor of Radiology  
University of Utah School of Medicine  
Park City, Utah

## **Bruno D. Fornage, MD, FSBI**

Professor of Radiology and Surgical Oncology  
UT MD Anderson Cancer Center  
Houston, Texas

## **Mary E. Freivogel, MS, CGC**

Certified Genetic Counselor  
Radiology Imaging Associates/  
Invision Sally Jobe  
Greenwood Village, Colorado

**Sarah M. Friedewald, MD**

Chief of Breast and Women's Imaging  
Lynn Sage Comprehensive Breast Center  
Northwestern Memorial Hospital  
Chicago, Illinois

**Dianne Georgian-Smith, MD, FACR, FSBI**

Radiologist, Brigham and Women's Hospital  
Dana Farber Cancer Institute  
Belmont, Massachusetts

**Sujata V. Ghate, MD, FSBI**

Associate Professor of Radiology  
Duke University Medical Center  
Durham, North Carolina

**Catherine S. Giess, MD, FSBI**

Division Chief, Breast Imaging  
Brigham and Women's Hospital  
Wellesley, Massachusetts

**Paula B. Gordon, OBC, MD, FRCPC, FSBI**

Clinical Professor/Medical Director  
University of British Columbia  
Sadie Diamond Breast Program  
at BC Women's Hospital  
Vancouver, British Columbia

**Jennifer A. Harvey, MD, FACR, FSBI**

Professor of Radiology  
Chief, Division of Breast Imaging  
Vice-Chair, Education and Faculty  
Development  
University of Virginia  
Charlottesville, Virginia

**Samantha L. Heller, MD, PhD, FSBI**

Assistant Professor  
New York University School of Medicine  
New York, New York

**Mark A. Helvie, MD, FACR, FSBI**

Trygve Gabrielsen Professor of Radiology  
Director, Division of Breast Imaging  
University of Michigan Health System  
Ann Arbor, Michigan

**Edward Hendrick, PhD, FACR, FSBI**

Clinical Professor  
University of Colorado –  
Denver School of Medicine  
Timnath, Colorado

**Marc J. Homer, MD, FACR, FSBI**

Professor of Radiology, Emeritus  
Tufts University School of Medicine  
Tufts Medical Center  
Boston, Massachusetts

**Regina J. Hooley, MD, FSBI**

Associate Professor  
Vice Chair for Clinical Affairs  
Department of Radiology and  
Biomedical Imaging  
Yale School of Medicine  
New Haven, Connecticut

**Marc Hurlbert, PhD**

Chief Mission Officer  
Breast Cancer Research Foundation (BCRF)  
New York, New York

**Phan T. Huynh, MD, FACR, FSBI**

Medical Director, Women's Center  
Baylor St. Luke's Medical Center  
Houston, Texas

**Debra M. Ikeda, MD, FACR, FSBI**

Professor of Radiology  
Stanford University School of Medicine  
Stanford, California

**Timothy W. Jacobs, MD**

Pathologist  
Virginia Mason Medical Center  
Seattle, Washington

**Maxine S. Jochelson, MD, FSBI**

Director of Imaging  
Breast and Imaging Center  
Memorial Sloan Kettering Cancer Center  
New York, New York

# Symposium Faculty

**Bonnie N. Joe, MD, PhD, FACR, FSBI**

Chief, Breast Imaging Section  
University of California, San Francisco  
San Francisco, California

**Peter M. Jokich, MD, FACR, FSBI**

Associate Professor of Radiology  
Director, Division of Breast Imaging  
Rush University Medical Center  
Chicago, Illinois

**Roberta Jong, MD, FRCPC, FSBI**

Department of Medical Imaging  
Sunnybrook Health Sciences Centre  
University of Toronto  
Toronto, Ontario

**Daniel B. Kopans, MD, FACR, FSBI**

Professor of Radiology  
Founder, Breast Imaging Division  
Harvard Medical School  
Massachusetts General Hospital  
Boston, Massachusetts

**Cherie M. Kuzmiak, DO, FSBI**

Radiologist  
University of North Carolina School of Medicine  
Chapel Hill, North Carolina

**Carol H. Lee, MD, FACR, FSBI**

Attending Radiologist  
Memorial Sloan Kettering Cancer Center  
New York, New York

**Constance Lehman, MD, PhD, FACR, FSBI**

Director of Breast Imaging  
Co-Director of Avon  
Comprehensive Breast Evaluation Center  
Professor of Radiology,  
Harvard Medical School  
Massachusetts General Hospital  
Boston, Massachusetts

**Huong Carisa Le-Petross, MD,  
FRCPC, FSBI**

Professor of Radiology  
University of Texas  
MD Anderson Cancer Center  
Houston, Texas

**Jessica W.T. Leung, MD, FACR, FSBI**

Professor of Diagnostic Radiology  
Section Chief of Breast Imaging  
MD Anderson Cancer Center  
Houston, Texas

**John Lewin, MD, FACR, FSBI**

Radiologist  
The Women's Imaging Center  
Denver, Colorado

**Michael N. Linver, MD, FACR, FSBI**

Director of Mammography (Retired)  
X-Ray Associates of New Mexico, P.C.  
Clinical Professor of Radiology  
University of New Mexico School of Medicine  
Albuquerque, New Mexico

**Albert Losken, MD, FACS**

Professor, Plastic Surgery  
Emory University  
Atlanta, Georgia

**Ana P. Lourenco, MD, FSBI**

Associate Professor of Diagnostic Imaging  
Alpert Medical School of Brown University  
Providence, RI

**Laurie R. Margolies, MD, FACR, FSBI**

System Chief of Breast Imaging  
Mount Sinai Health System  
Icahn School of Medicine at Mount Sinai  
New York, New York

**Geraldine B. McGinty, MD, MBA**

Chief Strategy and Contracting Officer  
Weill Cornell Medicine  
New York, New York

**Mark Michalski, MD**

Executive Director  
MGH & BWH Center for Clinical Data Science  
Boston, Massachusetts

**Louise C. Miller, RT(R)(M), FSBI**

Technologist  
Mammography Educators  
Pine Valley, California

**Barbara S. Monsees, MD, FACR, FSBI**

Evens Professor of Women's Health  
Emeritus Chief of Breast Imaging  
Mallinckrodt Institute of Radiology  
St. Louis, Missouri

**Debra Monticciolo, MD, FACR, FSBI**

Professor of Radiology  
Vice-Chair for Research  
Section Chief of Breast Imaging  
Scott & White Medical Center  
Texas A&M University Health Sciences  
Temple, Texas

**Elizabeth A. Morris, MD, FACR, FSBI**

Chief, Breast Imaging Service  
Memorial Sloan Kettering Cancer Center  
New York, New York

**Monica Morrow, MD, FACS**

Chief, Breast Surgery Service  
Memorial Sloan Kettering Cancer Center  
New York, New York

**Linda Moy, MD, FSBI**

Professor of Radiology  
New York University School of Medicine  
New York, New York

**Mary S. Newell, MD, FACR, FSBI**

Associate Professor  
Department of Radiology and  
Imaging Sciences  
Emory University School of Medicine  
Atlanta, Georgia

**Brandi T. Nicholson, MD, FSBI**

Associate Professor of Radiology and  
Medical Imaging  
University of Virginia  
Charlottesville, Virginia

**Jean R. Paquetlet, MD**

Medical Director, Harmony Imaging Center and  
McKee Breast Center  
Advanced Medical Imaging Consultants  
Timnath, Colorado

**Jay R. Parikh, MD, FRCP(c), FSBI, FNCBC, FACR, FACPE**

Professor and Medical Director  
University of Texas, MD Anderson Cancer  
Center  
Houston, Texas

**Brett T. Parkinson, MD**

Imaging Director  
Intermountain Healthcare Breast Care Services  
Murray, Utah

**Jeong Mi Park, MD, FSBI**

Former Professor and Section Director  
University of Illinois at Chicago

**Liane E. Philpotts, MD, FACR, FSBI**

Professor of Radiology and  
Biomedical Imaging  
Chief of Breast Imaging  
Yale School of Medicine  
Madison, Connecticut

**Catherine W. Piccoli, MD, FSBI**

Co-Director, Women's Imaging  
South Jersey Radiology Associates  
Medford, New Jersey

**Steven P. Poplack, MD, FSBI**

Professor of Radiology  
Mallinckrodt Institute of Radiology  
Washington University of St. Louis  
St. Louis, Missouri

**Elissa R. Price, MD, FSBI**

Associate Professor of Clinical Radiology  
University of California, San Francisco  
San Francisco, California

**Habib Rahbar, MD, FSBI**

Associate Professor of Radiology  
University of Washington  
Seattle Cancer Care Alliance  
Seattle, Washington



# Symposium Faculty

## **Jocelyn Rapelyea, MD, FSBI**

Associate Director, Breast Imaging  
and Intervention  
Professor, Diagnostic Radiology  
The George Washington University  
Medical Center  
Washington, DC

## **Sugra Raza, MD, FACR, FSBI**

Associate Professor of Radiology  
Harvard Medical School  
Brigham and Women's Hospital  
Boston, Massachusetts

## **Murray Rebner, MD, FACR, FSBI**

Director, Section of Breast Imaging  
Professor of Diagnostic Radiology  
Beaumont Hospitals, Royal Oak Campus  
Oakland University William Beaumont  
School of Medicine  
Beaumont Health  
Royal Oak, Michigan

## **Robert D. Rosenberg, MD, FACR, FSBI**

Director of Breast Imaging  
Radiology Associates of Albuquerque  
Albuquerque, New Mexico

## **Eric L. Rosen, MD, FSBI**

Associate Professor  
University of Colorado, Denver  
Department of Radiology  
Denver, Colorado

## **Marilyn A. Roubidoux, MD, FSBI**

Professor of Radiology  
University of Michigan Health System  
Ann Arbor, Michigan

## **Francesco Sardanelli, MD**

Professor, Director of Radiology  
Università degli Studi di Milano, IRCCS  
Policlinico San Donato  
Milan, Italy

## **John R. Scheel, MD, PhD, MPH, FSBI**

Assistant Professor  
University of Washington,  
Seattle Cancer Care Alliance  
Fred Hutchinson Cancer Research Center  
Seattle, Washington

## **Edward A. Sickles, MD, FACR, FSBI**

Professor Emeritus of Radiology  
University of California,  
San Francisco School of Medicine  
San Francisco, California

## **Ralph L. Smathers, MD, FSBI**

President  
Smathers Medical Group  
San Jose, California

## **Dana H. Smetherman, MD, MPH, MBA**

Section Head, Breast Imaging  
Vice Chair, Department of Radiology  
Ochsner Health System  
New Orleans, Louisiana

## **Mary Scott Soo, MD, FACR, FSBI**

Associate Professor of Radiology  
Duke University Medical Center  
Durham, North Carolina

## **Ashmitha Srinivasan, MD, MBA**

Assistant Professor  
University of Texas,  
MD Anderson Cancer Center  
Houston, Texas

## **Jules H. Sumkin, DO, FACR, FSBI**

Chair of Radiology  
University of Pittsburgh Medical Center  
Pittsburgh, Pennsylvania

## **Janice S. Sung, MD, FSBI**

Assistant Attending  
Memorial Sloan Kettering Cancer Center  
New York, New York

## **Cynthia Thornton, RT(R)(M)**

Supervisor, Breast Interventional  
Memorial Sloan Kettering Cancer Center  
New York, New York

**Linda J. Warren, MD, FRCPC, FACR, FSBI**

Professor, Department of Radiology  
University of British Columbia  
Vancouver, British Columbia

**Jean M. Weigert, MD, FACR**

Breast Imaging Specialist  
Jefferson Radiology  
Simsbury, Connecticut

**Gary J. Whitman, MD, FSBI**

Professor of Radiology and  
Radiation Oncology  
Medical Director, Mobile Mammography  
The University of Texas,  
MD Anderson Cancer Center  
Houston, Texas

**Dorota J. Wisner, MD, PhD, FSBI**

Breast Imaging Radiologist  
The Permanente Medical Group  
San Rafael, California

**Wei-Tse Yang, MD, FSBI**

Professor and Chair,  
Department of Diagnostic Radiology  
Division of Diagnostic Imaging  
University of Texas,  
MD Anderson Cancer Center  
Houston, Texas

**Margarita L. Zuley, MD, FACR, FSBI**

Professor of Radiology  
Chief of Breast Imaging  
Vice Chair of Quality Assurance and  
Strategic Development  
University of Pittsburgh Medical Center  
Magee Women's Hospital  
Pittsburgh, Pennsylvania

## Research Awards - Sunday, April 15, 10:05 AM – 10:35 AM

### Gerald D. Dodd, Jr. Award for Outstanding Research by Medical Student/Resident

Variability in BI-RADS 3 Use among a Group of Academic Breast Imagers  
*Emily Ambinder, MD*

### Wendell Scott Award for Outstanding Research by Fellow in Training

Validating the Use of Interpretation Algorithms for Abbreviated Breast MRI  
*Eugene Kim, MD*

## Digital Mammography/Tomosynthesis - Thursday, April 12, 3:45 PM – 4:45 PM

Comparison of Incident Breast Cancers Detected by Screening Digital Breast Tomosynthesis versus Conventional Digital Mammography  
*Maryam Etesami, MD*

Performance of Digital 2D versus Tomosynthesis Screening Mammography among Older Women in the United States  
*Niveditha Pinnamaneni, MD*

Abnormalities on Screening Digital Breast Tomosynthesis: Are Spot Compression Views Necessary?  
*Halio Duarte, MD*

Imaging Evaluation for Palpable Lumps in the Post-Mastectomy Patient: An Evidence Based Approach  
*Brittany Z Dashevsky, MD*

Radiation Exposure when Adding Digital Breast Tomosynthesis to Standard 2-D Digital Mammography: Correlation with Breast Density and Thickness  
*Samia Sayegh, MD*

Risk-based Screening Mammography for Women Age <40: Outcomes from the National Mammography Database  
*Etta Pisano, MD, FSBI*

## Breast MRI - Friday, April 13, 3:00 PM – 4:00 PM

Fibroglandular Tissue MR Enhancement Metrics in Non-tumor Breast Is Associated with Cancer ER Status  
*Meredith Sadinski, MD*

Abbreviated MRI Study in Breast Cancer Survivors – Does It Impact Patient Anxiety?

*Marina Mohallem Fonseca, MD*

Feasibility of Adding a Supine Sequence to a Standard Breast MRI Protocol and Evaluation of Visibility and Spatial Displacement of Non-index Tumor Lesions

*Ellie Kwak, MD*

Off-resonance Breast MR: An Alternative to Post-biopsy Mammogram after MR-guided Biopsy

*Sarah Eskreis-Winkler, MD*

Diagnostic Accuracy of Quantitative Parameters Derived from Ultrafast Dynamic Contrast Enhanced MRI in Differentiating between BI-RADS 4 and 5 Subcentimeter Invasive Carcinomas and Benign Lesions

*Natsuko Onishi, MD*

Breast Cancer MRI Features Pre- and Post-Neoadjuvant Chemotherapy Can Predict Pathologic Complete Response

*Elizabeth Sutton, MD*

## **Interventional Procedures - Saturday, April 14, 3:00 PM – 4:00 PM**

Retrieval Rate of Magnetic Seeds after Preoperative Localization of Breast Lesions and Axillary Lymph Nodes

*Serena Chacko, MD*

How We Do It: Ultrafast DCE-MRI with GE's DISCO Sequence in Breast

*Meredith Sadinski, MD*

Visualization and Localization of Various Axillary Lymph Node Clips in Patients with Node Positive Breast Cancer Treated with Neoadjuvant Chemotherapy – A Retrospective Review of our Experience

*Kalie Adler, DO*

Screening Breast MRI for Average Risk Women: A Monte Carlo Simulation

Cost Benefit Analysis

*Eralda Mema, MD*

Evaluation of a Technical Recall Program for Digital Mammography Designed to Fulfill the New MQSA Enhancing Quality Using the Inspection Program (EQUIP) Requirement

*Roberta Strigel, MD*

The Potential of Ultrasound for Breast Cancer Detection in Low-resource Settings: A Literature Review

*Rupali Sood*

# E-Poster Abstracts

Semi-automated Segmentation and Quantification of Breast and Fibroglandular Tissue on Breast MRI Examinations

*Mahmoud Abdalah, MD*

Characterization of False Positive Recall Findings in Screening Mammography

*Tali Amir, MD*

Radial Scars in the Era of Digital Breast Tomosynthesis: Risk of Pathologic Upgrade and Imaging Predictors of Malignancy

*Manisha Bahl, MD, MPH*

Screening with Synthesized 2D Mammography Combined with Tomosynthesis Translates to Cost-savings When Compared with Conventional Digital Mammography: Experience in a Large Community Setting

*Mireille Aujero, MD*

Are We Waiting Too Long? Review of the New ACS Breast Screening Guidelines in Biopsy Proven Carcinomas in Women Over 55 at a Community Hospital

*Kathy Borovicka, MD*

Automated Breast Ultrasound System (ABUS) for Breast Cancer Evaluation: Diagnostic Performance of Fast Two-View Scanning Technique

*Jung Min Chang, MD, PhD*

Mastectomy Bed and Breast MRI: To Look or Not to Look?

*Molly Chapman, MD*

Innovations in Preoperative Breast Lesion Localization

*Ellen Cheang, MD*

Nationwide Survey: Variability in Surveillance Protocols for Patients Post-Benign Concordant MRI-Guided Percutaneous Breast Biopsy in the United States

*Tom Chen, DO, MBA*

Breast Lesions Detected with Contrast-Enhanced Digital Mammography: Utility and Histopathologic Importance of Identification with Ultrasound

*Kristen Coffey, MD*

If You See Something Say Something: Value of Second-Opinion Breast Imaging Review at a Major Cancer Center

*Kristen Coffey, MD*

Benign Core Needle Breast Biopsy – Investigating 6, 12, and 24-Month Follow-up Outcomes

*Robert Colvin, MD*

Crossroads at the Axillary Lymph Nodes: A Radiologic Approach to Systemic and Intramammary Causes of Axillary Lymphadenopathy

*Brian Dubin, MD*

Breast Cancer in Young Black and White Women: Comparison of Clinical Presentation, Imaging, and Pathology Findings

*Jill Fay, MD*

Breast Imaging in the Age of Machine Learning and Artificial Intelligence – Current State and Future Directions

*Yiming Gao, MD*

Current Applications and Future Impact of Machine Learning in Breast Imaging

*Omid Khalizadeh, MD*

Determining the Appropriateness of Second Look Targeted Sonography Recommendation Following Detection of Suspicious Non Mass Enhancement (NME) Detected on Magnetic Resonance Imaging (MRI)

*Sonya Khan, MD*

Extramammary Vascular Findings on Breast Magnetic Resonance Imaging (MRI): A Pictorial Review

*Sonya Khan, MD*

Background 18F-FDG Uptake in the Normal Tissue of Breast Cancer Patients

*Eric Kim, MD*

Kinetic Features and Vascularity Assessment of Dynamic Contrast-enhanced MRI in Breast Cancer Patients ; Correlation with Histopathological Grade

*Professor Hye-Won Kim*

Stay Abreast of Breast Implant Associated Anaplastic Large Cell Lymphoma: A Comprehensive Review of the Etiology, Imaging Features, and Pitfalls in Diagnosis  
*Lauren Kriger, MD*

Quantitative Predictors of Response to Neoadjuvant Chemotherapy on Dynamic Contrast-Enhanced Breast MRI  
*Stephanie Lee-Felker, MD*

Implementation of Multiparametric [18F]FDG-PET/ MRI Imaging Biomarkers of Healthy Breast Tissue May Aid Breast Cancer Diagnosis  
*Doris Leithner, MD*

Is the First Impression the Best Impression? The Role of Cognitive Biases in Breast Imaging  
*Vilert Loving, MD, MMM*

Post Mastectomy Autologous Reconstruction, Associated Complications and Recurrent Cancer within the Reconstructed Breast: An Image Guided Review  
*Stephanie McCann, MD*

#FOMO - From Twewbie to Twitterati: How to Start a Breast Imaging Practice Social Media Presence from Scratch  
*Elise Miller, MD*

Characterization of Metastatic Sternal Lesions on Dynamic Contrast Enhanced Breast MRI in Women with Invasive Breast Cancer  
*Ryan Navarro, MD*

Multiparametric Ultra-high Field Dynamic Contrast Enhanced Magnetic Resonance Imaging of the Breast at 7T with Pharmacokinetic Modeling and Diffusion-weighted Imaging with ADC Mapping Provides Incremental Information  
*Rosa Elena Ochoa-Albíztegui, MD*

Breast Biopsy Marker Standardization: What's in a Name?  
*Leah Portnow, MD*

Molecular Subtypes of Breast Cancer: Imaging Features, Response to Neoadjuvant Chemotherapy, Patterns of Metastases, Treatment and Survival Outcomes  
*Naziya Samreen, MD*

The Branching Sign Can Act as Predictors of Ductal Carcinoma In Situ for Non Mass Enhancement Detected on Breast MRI  
*Young Gyung Shin, MD*

To Biopsy or Not to Biopsy? That Is the Question in Male Breast Disease  
*Tisha Singer, MD*

A Breast Radiologist's Guide to the New AJCC 8th Edition of Breast Cancer Staging  
*Ashmitha Srinivasan, MD, MBA*

Multimodality Review of Common and Uncommon Benign and Locally Aggressive Entities Classified as BI-RADS 5  
*Wendy Tu, MD*

A Review of Breast Imaging in Transgender Patients  
*Sheila Venkatesh, MD*

Specialized Second Opinion Interpretations of Breast MRI: Impact on Additional Workup and Management  
*Robert Weinfurter, MD*

Be Well Equipped for EQUIP: Review of Mammogram Image Quality Attributes including Positioning  
*Margaret Wong, MD*

Breast MRI Fibroglandular Tissue Enhancement as a Prognostic and Predictive Surrogate: Association with Tumor Oncotype Dx Recurrence Score  
*Michelle Zhang, MD*

Utility of Breast Self-examination in Breast Cancer Diagnosis in the Black/African American and Hispanic Community  
*Zi Zhang, MD*

Evaluation of Shimming Techniques on MRI Breast Image Quality at 1.5 T  
*Wei Zhou, MD*

# Meeting Floorplans

## THIRD LEVEL

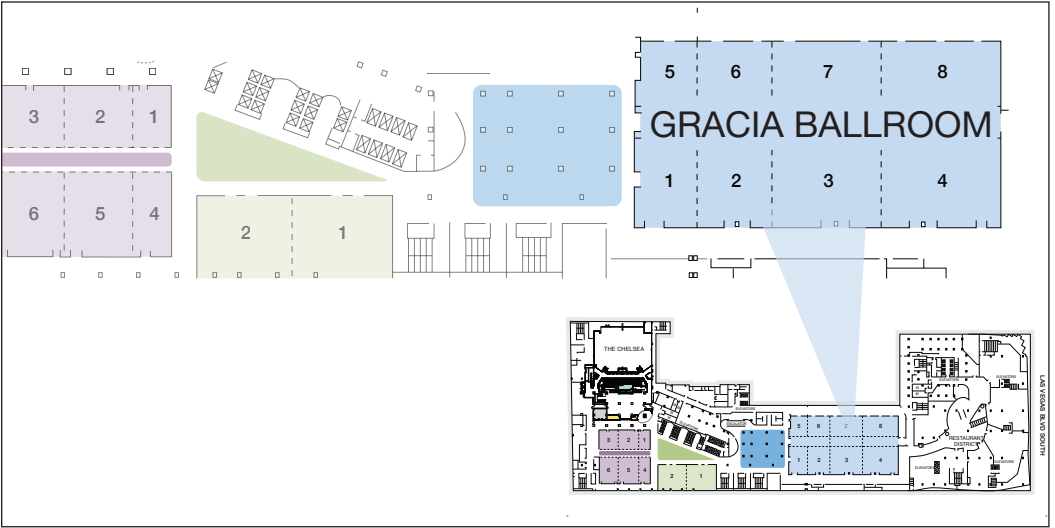

# Meeting Floorplans

## FOURTH LEVEL

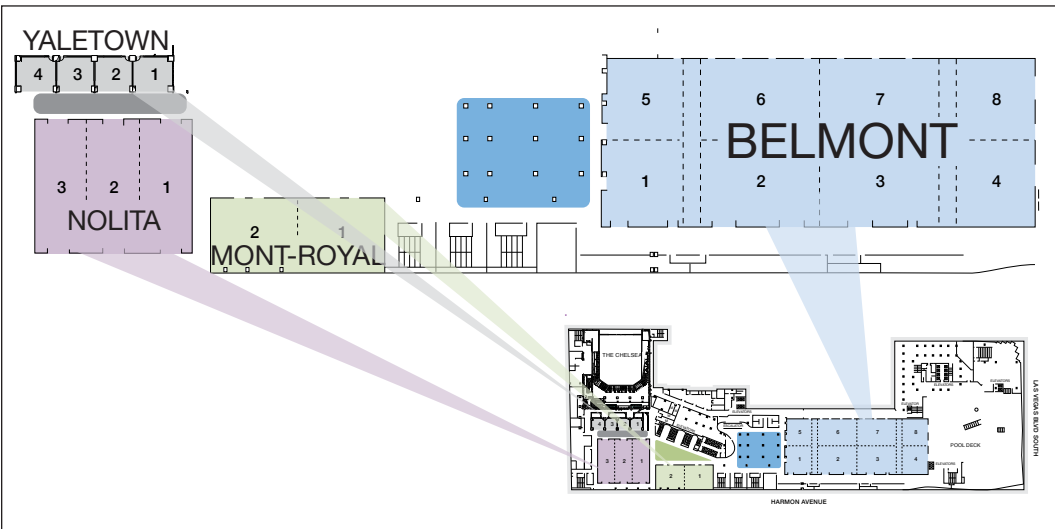

The Society of Breast Imaging acknowledges and greatly appreciates the continued support of its Corporate Sponsors and Exhibitors.

## 2018 Exhibitors

Academy of Breastfeeding Medicine  
American College of Radiology  
Barco, Inc  
Bayer  
BD/Bard Biopsy  
Beekley Medical  
Bracco Diagnostics Inc.  
Cianna Medical  
CMR Naviscan Corporation  
CureMetrix  
DenseBreast-info.org  
Densitas  
Dilon Technologies  
EIZO Inc.  
Envision Physician Services  
Faxitron  
Fujifilm Medical Systems USA, Inc.  
G & I Innovation  
GE Healthcare  
Hitachi Aloka Medical  
Hitachi Healthcare  
Hologic  
iCAD, Inc.  
iKonopedia  
Imaging Technology News  
INRAD INC  
Intramedical Imaging  
Koios Medical  
Konica Minolta  
KUBTEC Medical Imaging  
LocumTenens.com  
MagView Healthcare  
Information Systems  
Mammography Educators, LLC  
Mammotome  
Medecom  
Mermaid Medical, Inc.  
MRS Systems, Inc  
Myriad Genetic Laboratories, INC  
National Consortium of  
Breast Centers, Inc  
PenRad Technologies, Inc.  
Philips  
Planmed, Inc.  
Radiology Partners  
RadNet Management, Inc. / BRMG  
Samsung  
Screenpoint Medical  
Sectra  
Siemens Healthineers  
SuperSonic Imagine  
Three Palm Software  
Toray International America Inc.  
TransMed7  
Volpara Health Technologies



See you in  
Hollywood, FL!  
April 4-7, 2019