

2019 SBI

ACR

Breast Imaging  
Symposium



MAGNIFY YOUR  
**VALUE**

April 4-7, 2019 | Hollywood, FL

**ONSITE PROGRAM**

# Connect to the Mobile App



## NOTE TAKING & BOOKMARKING

Annotate directly on presentation slides and bookmark specific slides to view at a later time.



## CREATE & SHARE SCHEDULES

Attendees can schedule sessions and personal items, then sync with their own calendars!



## PERSONAL SUMMARY

Notes and bookmarked slides can be viewed, exported as PDFs, or printed at any time.



## SOCIAL FEATURES

Attendees can view and communicate with other app users, speakers, and exhibitors.



## 1. Download the SBI Meetings App

- Search for **“SBI Meetings”** in the Apple App Store or Google Play Store.
- **INSTALL** and **OPEN** the app then **SELECT** the event: **“2019 SBI/ACR Breast Imaging Symposium”**
- **CLICK** the icon to launch your app.

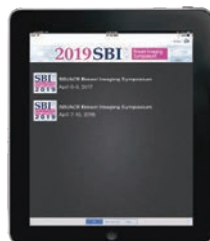

## 2. Login to your event App

To start using your event app, select **“Create Account”** and type your name and email address.

If you already have an account, select **“Login”** and enter your username (your email) and password.



## 3. Take notes on presentation slides

Find the presentation you need and interact with the presentation by drawing on slides or highlighting text. Use the note-taking mode to type your notes next to each slide. Access your notes and print them out by clicking the **“My Notes”** on the home screen or **“Online Personal Summary”** in the hamburger menu.



## No mobile device? No Problem.

As long as you have an internet connection, you can take notes on presentations through your laptop via this link: <http://bit.ly/SBIACR19>

# Welcome to the 2019 SBI/ACR Breast Imaging Symposium

Welcome to the 2019 SBI/ACR Breast Imaging Symposium, the largest breast imaging conference in the world! This conference is designed to bring together the best speakers presenting the most up-to-date information about the most important breast imaging topics. All of this information is intended to provide practical guidance on reading cases, caring for patients, building your practice, or understanding the broader context of the field of breast imaging. We will continue with our successful format of plenary sessions designed to be of interest to everyone followed by more targeted afternoon courses to meet individual interests. We will again highlight cutting edge research with scientific presentations from both established researchers and up-and-comers. Thank you for joining us, and thank you for taking the time to hone your skills to better care for your patients. That's what this is all about.



Margarita L. Zuley, MD  
Program Chair

## Meeting Information

### Connect to Wireless Internet in Meeting Rooms

Network: 2019SBI

Password: imaging

### Society of Breast Imaging Business Meeting

The business meeting of the Society will be held on **Friday, April 5, 2019 at 7:30AM-7:50 AM.**

This meeting is open to all SBI members and those considering membership. Please join us!

### SBI Information/Registration Booth

Wednesday 3:00pm-6:00pm

Thursday-Saturday 6:30am-5:00pm

Sunday 6:30am-12pm

At the conclusion of the symposium, attendees should be able to:

- 1 Discuss and analyze the current scientific debate regarding use of screening mammography which has resulted in various recommendations.
- 2 Analyze increasingly used newer modalities for breast imaging, including digital breast tomosynthesis, breast ultrasound, breast magnetic resonance imaging, breast contrast enhanced mammography and molecular breast imaging as supplements to mammography and with a focus on accuracy of interpretation.
- 3 Discuss the current pathology perspective on the biology of high risk lesions and of breast cancers.
- 4 Describe the current and evolving surgical and systemic treatment strategies for breast cancers and understand the role of the radiologist in facilitating care as part of a multi-disciplinary team.
- 5 Apply knowledge on a wide variety of breast imaging topics. Molecular breast imaging, radioactive seed localization, ablation techniques, challenging cases, performance benchmarks, accreditation and economics will be included.

# Welcome to the 2019 SBI/ACR Breast Imaging Symposium

## Claiming Credit

CME and CAT A credit claiming will be done entirely online. All attendees will receive an email with instructions on how to log on and claim credit within two weeks after the Symposium.

Technologists, please remember to sign in and out of each session you attend using the sheets at the back of each meeting room. Physicians do not need to sign in and out.

## SAM Sessions

The Self-Assessment Module (SAM) activities for the morning plenary sessions will be completed online, on your own time. Links to the daily quizzes will be sent out by email immediately after the last morning session and will also be posted on the SBI website. You must complete the SAM activity in order to receive SAM credit. SAM credit can be claimed during the CME claiming process.

## Accreditation Statement

This activity has been planned and implemented in accordance with the essential areas and policies of the Accreditation Council for Continuing Medical Education through the joint providership of the American College of Radiology and the Society of Breast Imaging. The American College of Radiology is accredited by the ACCME to provide continuing medical education to physicians.

Attendance will count toward CME requirements for the indicated modality accreditation programs:

- BI** – Biopsy/Stereotactic Breast Biopsy
- DBT** – Digital Breast Tomosynthesis
- NM** – Nuclear Medicine
- BMRI** – Breast Magnetic Resonance
- DMO** – Digital Mammography
- US** – Breast Ultrasound

## Credit Designation Statement

The American College of Radiology designates this live activity for a maximum of 23.25 AMA PRA Category 1 Credit(s)<sup>™</sup>. Physicians should claim only the credit commensurate with the extent of their participation in the activity.

## ARRT Technologists

The American College of Radiology is approved by the American Registry of Radiologic Technologists (ARRT) as a Recognized Continuing Education Evaluation Mechanism (RCEEM) to sponsor and/or review Continuing Medical Educational programs for Radiologic Technologists and Radiation Therapists. The American College of Radiology designates this educational activity as meeting the criteria for up to 23.25 Category A credit hours of the ARRT.

## SAM Statement

Qualified on September 5, 2018, this activity meets the American Board of Radiology's criteria for self-assessment (SAM) activity and is designated for up to 10 SAM credits toward the ABR Maintenance of Certification program.

## Recorded Sessions – See ALL afternoon sessions!

- If you have already purchased the afternoon refresher course recordings, you will receive access to the recordings in the conference app automatically when the recordings are made available approximately 6-8 weeks after the Symposium.
- There is no CME credit for viewing the recordings.
- There's still time to add this option to your conference registration. Purchase online or see SBI staff at the registration desk.

# Program Schedule

## At A Glance

### THURSDAY APRIL 4, 2019 – VALUE: OPTIMIZING ACCURACY

7:00am-7:50am	Breakfast in the Exhibit Hall
7:50am-10:00am	General Session Value: Optimizing Accuracy
10:00am-10:30am	Break in the Exhibit Hall
10:30am-12:15pm	General Session Value: Optimizing Accuracy
12:30pm-2:00pm	Lunch in the Exhibit Hall
12:30pm-2:00pm	SBI Fellows Meeting & Lunch
2:00pm-3:00pm	Educational Sessions (5 concurrent)
3:00pm-3:15pm	Break in the Exhibit Hall
3:15pm-4:15pm	Educational Sessions (5 concurrent)
4:15pm-5:30pm	Welcome Reception

### FRIDAY APRIL 5, 2019 – HOT TOPIC: VALUE OF SCREENING

7:00am-7:30am	Breakfast in the Exhibit Hall
7:30am-7:50am	All SBI Member Business Meeting
7:50am-10:00am	General Session Hot Topic: Value of Screening
8:00am-8:45am	Keynote Lecture: Age and Interval – Important Considerations in Screening
10:00am-10:30am	Break in the Exhibit Hall
10:30am-11:30am	General Session Hot Topic: Value of Screening
11:30am-12:00pm	SBI Awards Ceremony (Gold Medal & Honorary Fellow)
12:00pm-1:30pm	Lunch in the Exhibit Hall
1:30pm-2:30pm	Educational Sessions (5 concurrent)
2:30pm-2:45pm	Break in the Exhibit Hall
2:45pm-3:45pm	Educational Sessions (5 concurrent)
3:45pm-4:00pm	Break in the Exhibit Hall
4:00pm-5:00pm	Educational Sessions (5 concurrent)
5:00pm-6:30pm	Reception in the Exhibit Hall

### SATURDAY APRIL 6, 2019 – VALUE AS PART OF A MULTIDISCIPLINARY TEAM

7:00am-7:50am	Breakfast in the Grand Ballroom Foyer
7:50am-10:00am	General Session Value as Part of a Multidisciplinary Team
10:00am-10:30am	Break
10:30am-12:30pm	General Session Value as Part of a Multidisciplinary Team
12:30pm-1:30pm	Lunch in the Grand Ballroom Foyer
1:30pm-2:30pm	Educational Sessions (5 concurrent)
2:30pm-2:45pm	Break
2:45pm-3:45pm	Education Sessions (5 concurrent)
3:45pm-4:00pm	Break
4:00pm-5:00pm	Educational Sessions (5 concurrent)

### SUNDAY APRIL 7, 2019 – VALUE OF CONTINUOUS LEARNING

7:00am-7:50am	Breakfast in the Grand Ballroom Foyer
7:50am-10:00am	General Session Value of Continuous Learning
10:00am-10:30am	Break
10:30am-12:00pm	General Session Value of Continuous Learning

# Program Schedule

Thursday, April 4, 2019 – Value: Optimizing Accuracy

TIME	PRESENTATION TITLE	SPEAKER(S)	EDUCATIONAL TRACKS	ROOM
7:00 AM - 7:45 AM	Breakfast			Expo Hall (Great Hall 4, 5, 6)
7:45 AM - 8:00 AM	Welcome to the 2019 SBI/ACR Breast Imaging Symposium	Margarita Zuley, MD		Grand Ballroom East & West
8:00 AM - 8:20 AM	Optimizing your Accuracy with Mammography/Tomosynthesis <b>DMO, DBT</b>	Liane Philpotts, MD	1	
8:20 AM - 8:40 AM	Optimizing your Accuracy with Ultrasound <b>US</b>	Wendie Berg, MD, PhD	2	
8:40 AM - 9:00 AM	Optimizing your Accuracy with MRI <b>BMRI</b>	Wendy DeMartini, MD	3	
9:00 AM - 9:20 AM	Optimizing your Accuracy with CESM <b>DMO</b>	Carol Lee, MD	4	
9:20 AM - 9:40 AM	Optimizing your Accuracy with MBI	Michael Linver, MD	4	
9:40 AM - 10:00 AM	Test your Accuracy - Multimodality Case Challenge - ARS <b>DMO, DBT, US, BMRI, NM, BI</b>	John Lewin, MD	5	
10:00 AM - 10:30 AM	<b>BREAK</b>			Expo Hall (Great Hall 4, 5, 6)
10:30 AM - 11:00 AM	Artificial Intelligence in Radiology – Are We Doomed?	Rasu Shrestha, MD	4	Grand Ballroom East & West
11:00 AM - 11:30 AM	Scientific Presentation Award Winners <b>DMO, DBT, US, BMRI, NM, BI</b>	Jessica Leung, MD		
11:30 AM - 11:45 AM	Emerging Trends in Breast Imaging	Chris Comstock, MD		
11:45 AM - 12:30 PM	Morning Panel Q&A	All morning faculty		
12:30 PM - 2:00 PM	<b>Lunch</b>			Expo Hall (Great Hall 4, 5, 6)
2:00 PM - 3:00 PM	<b>EDUCATIONAL SESSIONS</b>			
	★ <b>FOR MEMBERS-IN-TRAINING TOO</b> 101A They Just Don't Make Architectural Distortion Like They Used To <b>DMO</b>	Ana Lourenco, MD	1	Atlantic Ballroom 1
	102A Breast MRI (Standard and Abbreviated) - Challenging Cases <b>BMRI</b>	Janice Sung, MD Basak Dogan, MD	3	Grand Ballroom West
	103A High Risk Lesions - Updates and Case Review <b>DMO, DBT, US, BMRI, NM, BI</b>	Michael Cohen, MD Brandi Nicholson, MD	5,6	Grand Ballroom East
	104A Scientific Session 1 - Tomosynthesis, US Tomography, and Breast Interventions <b>DMO, DBT, US, BMRI, NM, BI</b>	Moderators: Robert Rosenberg, MD Eric Rosen, MD		Atlantic Ballroom 3
	105A A Deep Dive into Deep Learning – From The Basics to the Digital Mammo DREAM Challenge <b>DMO</b>	Robert Nishikawa, PhD	4	Atlantic Ballroom 2
3:00 PM - 3:15 PM	<b>BREAK</b>			Expo Hall (Great Hall 4, 5, 6)

Attendance at these presentations will count toward CME requirements for the indicated modality accreditation programs:  
**BI** – Biopsy/Stereotactic Breast Biopsy      **BMRI** – Breast Magnetic Resonance      **DBT** – Digital Breast Tomosynthesis  
**DMO** – Digital Mammography      **NM** – Nuclear Medicine      **US** – Breast Ultrasound

# Program Schedule

Thursday April 4, 2019 – Value: Optimizing Accuracy

TIME	PRESENTATION TITLE	SPEAKER(S)	EDUCATIONAL TRACKS	ROOM
3:15 PM - 4:15 PM	<b>EDUCATIONAL SESSIONS</b>			
	★ FOR MEMBERS-IN-TRAINING TOO <b>111A</b> Tips, Troubleshooting, and Challenging Cases of Tomo & Stereo Biopsies <b>DBT</b>	Priscilla Slanetz, MD, MPH Su-Ju Lee, MD	<b>6</b>	Atlantic Ballroom 1
	<b>112A</b> Abbreviated Breast MRI - The Data and Implementation <b>BMRI</b>	Susan Weinstein, MD Elizabeth McDonald, MD	<b>3</b>	Grand Ballroom East
	<b>113A</b> DCIS - Biology and Evolving Management <b>DMO, DBT, US, BMRI</b>	Habib Rahbar, MD Lars Grimm, MD	<b>7</b>	Grand Ballroom West
	<b>114A</b> Challenging Cases on the Cutting Edge - CESM and MBI <b>DMO, DBT, US, BMRI</b>	Katrina Glazebrook, MD Victoria Mango, MD	<b>4,5</b>	Atlantic Ballroom 3
	★ FOR MEMBERS-IN-TRAINING TOO <b>115A</b> Medical Malpractice: How to Reduce Your Risk and Possibly Come Out Intact	Stephen Feig, MD Marc Homer, MD	<b>7</b>	Atlantic Ballroom 2
4:15 PM	<b>WELCOME RECEPTION</b>			Expo Hall (Great Hall 4, 5, 6)

## Friday April 5, 2019 – Hot Topic: Value of Screening

TIME	PRESENTATION TITLE	SPEAKER(S)	EDUCATIONAL TRACKS	ROOM
7:00 AM - 7:30 AM	Breakfast			Expo Hall (Great Hall 4, 5, 6)
7:30 AM - 7:50 AM	All Members Meeting and Induction of New President	Jay Baker, MD		
7:50 AM - 8:00 AM	Announcements and Opening Remarks	Debra Monticciolo, MD		
8:00 AM - 8:45 AM	<b>Keynote Lecture: Age and Interval – Important Considerations in Screening DMO</b>	Diana Miglioretti, PhD	<b>1</b>	Grand Ballroom East & West
8:45 AM - 9:30 AM	The SBI/ACR Perspective: Why We Recommend As We Do <b>DMO</b>	Edward Sickles, MD	<b>1</b>	
9:30 AM - 10:00 AM	Screening Viewpoint from Europe <b>DMO</b>	Stephen Duffy, MD	<b>1</b>	
10:00 AM - 10:30 AM	<b>BREAK</b>			Expo Hall (Great Hall 4, 5, 6)
10:30 AM - 11:00 AM	In Depth Discussion of Issues: Screening Including CISNET <b>DMO</b>	<b>Moderator:</b> Debra Monticciolo, MD <b>Presenter:</b> Mark Helvie, MD <b>Panelists:</b> Diana Miglioretti, PhD; Edward Sickles, MD; Stephen Duffy, MSc	<b>1</b>	Grand Ballroom East & West
11:00 AM - 11:30 AM	Morning Panel Q&A	All morning faculty		
11:30 AM - 12:00 PM	Gold Medal and Honorary Fellow Awards Ceremony	Jay Baker, MD		
12:00 PM - 1:30 PM	<b>LUNCH</b>			Expo Hall (Great Hall 4, 5, 6)

\***EDUCATIONAL TRACKS**    **1** = mammo/tomo    **2** = US    **3** = MRI    **4** = advanced applications    **5** = case review sessions  
**6** = interventional    **7** = clinical advancement    **8** = technologist track

# Program Schedule

Friday April 5, 2019 – Hot Topic: Value of Screening

TIME	PRESENTATION TITLE	SPEAKER(S)	EDUCATIONAL TRACKS	ROOM
1:30 PM - 2:30 PM	<b>EDUCATIONAL SESSIONS</b>			
	<b>201B</b> Screening Ultrasound – How to Take the Plunge and Implement in Your Practice <b>US</b>	Gary Whitman, MD	2	Grand Ballroom West
	<b>202B</b> Are We There Yet – Where Are We on the Road to Personalized Medicine? <b>DMO, DPT, US, BMRI, NM, BI</b>	Sally Friedewald, MD	7	Grand Ballroom East
	★ <b>FOR MEMBERS-IN-TRAINING TOO</b> <b>203B</b> Screening: Facts and “Alternative Facts” <b>DMO</b>	Daniel Kopans, MD	1	Atlantic Ballroom 3
	<b>204B</b> Scientific Session 2 - Clinical Practice Outcomes <b>DMO, DBT, US, BMRI, NM, BI</b>	Moderators: Dianne Georgjian-Smith, MD, OBC ; Janie Lee, MD, MSc		Atlantic Ballroom 1
	<b>205B</b> Twitter 201: Strategies for Education, Advocacy and Managing the Trolls	Paula Gordon, MD	7	
2:30 PM - 2:45 PM	<b>BREAK</b>			Expo Hall (Great Hall 4, 5, 6)
2:45 PM - 3:45 PM	<b>EDUCATIONAL SESSIONS</b>			
	<b>211B</b> Handheld and ABUS Ultrasound: Case-based Training on How to Read Them Better <b>US</b>	Huong Carisa Le-Petross, MD; Jocelyn Rapelyea, MD	2	Grand Ballroom West
	<b>212B</b> Supplemental Screening - Should I and How Do I Start CESM and FAST MRI? <b>BMRI</b>	Emily Conant, MD Maxine Jochelson, MD	3,4,7	Grand Ballroom East
	<b>213B</b> Overdiagnosis of Breast Cancer - Myths and Facts <b>DMO</b>	Mark Helvie, MD	1	Atlantic Ballroom 3
	<b>214B</b> New Evidence Moving to Practice and Policy <b>DMO, DBT, US, BMRI, BI, NM</b>	Elizabeth Burnside, MD, MPH, MS	7	Atlantic Ballroom 1
	<b>215B</b> Multi-Modality Case Review <b>DMO, DBT, US, BMRI, NM, BI</b>	Debra Ikeda, MD	5	Atlantic Ballroom 2
3:45 PM - 4:00 PM	<b>BREAK</b>			Expo Hall (Great Hall 4, 5, 6)
4:00 PM - 5:00 PM	<b>EDUCATIONAL SESSIONS</b>			
	★ <b>FOR MEMBERS-IN-TRAINING TOO</b> <b>221B</b> Burnout: How to Recognize It and Overcome It	Martha Mainiero, MD Jay Parikh, MD	7	Grand Ballroom East
	<b>222B</b> Supplemental Screening - Should I and How Do I Start US and MBI? <b>US</b>	Regina Hooley, MD Carrie Hruska, PhD	2,4	Grand Ballroom West
	★ <b>FOR MEMBERS-IN-TRAINING TOO</b> <b>223B</b> Advocacy! – How to Get Involved and Make a Difference	Amy Patel, MD Murray Rebner, MD	7	Atlantic Ballroom 3
	<b>224B</b> TMIST, COMET, WISDOM, and More – Everything You Need to Know About Breast Imaging Clinical Trials <b>DMO, DBT, US, BMRI, NM, BI</b>	Etta Pisano, MD	7	Atlantic Ballroom 1
	<b>225B</b> Multi-Modality Case Review <b>DMO, DBT, US, BMRI, NM, BI</b>	Sugra Raza, MD Eren Yeh, MD	5	Atlantic Ballroom 2
5:00 PM - 6:30 PM	<b>RECEPTION</b>			Expo Hall (Great Hall 4, 5, 6)

\***EDUCATIONAL TRACKS** 1 = mammo/tomo 2 = US 3 = MRI 4 = advanced applications 5 = case review sessions  
6 = interventional 7 = clinical advancement 8 = technologist track



# Program Schedule

Saturday April 6, 2019 – Value as Part of a Multidisciplinary Team

TIME	PRESENTATION TITLE	SPEAKER(S)	EDUCATIONAL TRACKS	ROOM
7:00 AM - 7:50 AM	Breakfast			Grand Ballroom Foyer
7:50 AM - 8:00 AM	Announcements	Jay Baker, MD		
8:00 AM - 8:30 AM	Beyond BRCA - Genetics and Risk	Martha Thomas, MS, LCGC	7	
8:30 AM - 9:00 AM	Which Type of Cancer Is This? <b>DMO, DBT, US, BMRI, NM, BI</b>	Elizabeth Morris, MD	1,2,3,4	Grand Ballroom East & West
9:00 AM - 9:30 AM	How We Can Help Our Surgeons	Susan Kesmodel, MD	7	
9:30 AM - 10:00 AM	Treatment in the Era of Genotypes	Adam Brufsky, MD, PhD	7	
10:00 AM - 10:30 AM	<b>BREAK</b>			Grand Ballroom Foyer
10:30 AM - 11:00 AM	Value-based Breast Imaging in Europe - EUSOBI <b>DMO, DBT, US, BMRI, NM, BI</b>	Julia Camps-Herrero, MD		
11:00 AM - 11:20 AM	Join Forces with your Techs!	Louise Miller, RT(R)(M)	7,8	Grand Ballroom East & West
11:20 AM - 11:50 AM	How to Use Risk Models in Your Practice	Jennifer Harvey, MD Mary Freivogel, MS	7	
11:50 AM - 12:30 PM	Live Tumor Board - Case Presentations and Discussions/Morning Q&A	All morning faculty		
12:30 PM - 1:30 PM	<b>LUNCH</b>			Grand Ballroom Foyer
1:30 PM - 2:30 PM	<b>EDUCATIONAL SESSIONS</b>			
	★ FOR MEMBERS-IN-TRAINING TOO 301C Improve Your Communications with Patients from All Backgrounds	Sarah Jacobs, RT (R)(M)(CT)	7,8	Atlantic Ballroom 1
	302C Stagefright - What Stage is That Using the Updated AJCC Criteria?	Wei Yang, MD	7	Grand Ballroom West
	303C Scientific Session 3 - Contrast Studies <b>DMO, DBT, US, BMRI, NM, BI</b>	Moderators: Linda Warren, MD Phil Evans, MD	1,2,3,4	Atlantic Ballroom 2
	304C Challenging Biopsy Cases - It's Easy... 'Til It's Not <b>US</b>	Amy Melsaether, MD Jean Seely, MD	5	Atlantic Ballroom 3
	★ FOR MEMBERS-IN-TRAINING TOO 305C First Do No Harm – What NOT to Follow & What NOT to Biopsy <b>US</b>	Jay Baker, MD Cathy Giess, MD	6	Grand Ballroom East
2:30 PM - 2:45 PM	<b>BREAK</b>			Grand Ballroom Foyer
2:45 PM - 3:45 PM	<b>EDUCATIONAL SESSIONS</b>			
	★ FOR MEMBERS-IN-TRAINING TOO 311C Case Review for Radiologists & Technologists: Getting the Images You Want & Need <b>DMO, DBT</b>	Michael Linver, MD Louise Miller, RT(R)(M)	7,8	Atlantic Ballroom 1
	312C MRI of the Neoadjuvant Patient: Case-based Review of Staging and Response <b>BMRI</b>	Bonnie Joe, MD, PhD	3	Grand Ballroom East

**\*EDUCATIONAL TRACKS** 1 = mammo/tomo 2 = US 3 = MRI 4 = advanced applications 5 = case review sessions  
6 = interventional 7 = clinical advancement 8 = technologist track

# Program Schedule

Saturday April 6, 2019 – Value as Part of a Multidisciplinary Team

TIME	PRESENTATION TITLE	SPEAKER(S)	EDUCATIONAL TRACKS	ROOM
	<b>313C</b> Axillary Nodes: Look, Biopsy, or Clip - Do I or Don't I? <b>DMO, DBT, US, BMRI, BI</b>	Vandana Dialani, MD	<b>6</b>	Grand Ballroom West
	<b>314C</b> Challenging Cases - Guess that Pathology <b>DMO, DBT, US, BMRI, NM, BI</b>	Cherie Kuzmiak, DO	<b>5</b>	Atlantic Ballroom 3
	★ FOR MEMBERS-IN-TRAINING TOO <b>315C</b> Post-Conservation Breast and Other Danger Zones—Watch Out! <b>DMO, DBT, US, BMRI, NM, BI</b>	Sujata Ghatge, MD	<b>1,2,3,4</b>	Atlantic Ballroom 2
<b>3:45 PM - 4:00 PM</b>	<b>BREAK</b>			Grand Ballroom Foyer
<b>4:00 PM - 5:00 PM</b>	<b>EDUCATIONAL SESSIONS</b>			
	<b>321C</b> Breast Imaging Ergonomics: Saving Staff and Money! <b>DMO, DBT</b>	Louise Miller, RT(R)(M)	<b>1,8</b>	Grand Ballroom East
	<b>322C</b> Imaging Guided Ablation - Ready for Primetime? <b>US</b>	Steven Poplack, MD	<b>6</b>	Atlantic Ballroom 2
	<b>323C</b> Localizations - More Than One Way to Skin a Cat <b>BI</b>	Donna Plecha, MD	<b>6</b>	Atlantic Ballroom 3
	<b>324C</b> Challenging Multi-modality - M&M <b>DMO, DBT, US, BMRI, NM, BI</b>	Laurie Fajardo, MD, MBA Phoebe Freer, MD	<b>5</b>	Grand Ballroom West
	★ FOR MEMBERS-IN-TRAINING TOO <b>325C</b> Rebuild and Remodel: The Imaging of Breast Implants and Reconstructions	Elissa Price, MD	<b>1,2,3,4</b>	Atlantic Ballroom 1

## Sunday April 7, 2019 – Value of Continuous Learning

TIME	PRESENTATION TITLE	SPEAKER(S)	EDUCATIONAL TRACKS	ROOM
<b>7:00 AM - 7:50 AM</b>	<b>Breakfast</b>			Grand Ballroom Foyer
<b>7:50 AM - 8:00 AM</b>	<b>Announcements</b>	Jessica Leung, MD		
<b>8:00 AM - 8:30 AM</b>	<b>EQUIP - Making Lemonade... DMO</b>	Theresa Branham, BSRS		
<b>8:30 AM - 9:00 AM</b>	<b>My Audit Results - What Does It Mean and How Do I Improve? DMO</b>	Robert Rosenberg, MD	<b>1</b>	Grand Ballroom East & West
<b>9:00 AM - 10:00 AM</b>	<b>BI-RADS with the Experts DMO, US, BMRI</b>	Carol Lee, MD Michael Linver, MD Pamela Platt, BSRT, (R)(M)(CV) Jessica Leung, MD Margarita Zuley, MD	<b>1,2,3</b>	
<b>10:00 AM - 10:30 AM</b>	<b>BREAK</b>			Grand Ballroom Foyer
<b>10:30 AM - 11:30 AM</b>	<b>Jeopardy! DMO, DBT, US, BMRI, NM, BI</b>	Eric Rosen, MD Regina Hooley, MD John Lewin, MD Margarita Zuley, MD	<b>7</b>	Grand Ballroom East & West
<b>11:30 AM</b>	<b>Case of the Day Roundup - And Award DMO, DBT, US, BMRI, NM, BI</b>	Jessica Leung, MD		
<b>12:00 PM</b>	<b>ADJOURN - THANK YOU FOR BEING A PART OF THE 2019 SBI/ACR BREAST IMAGING SYMPOSIUM!</b>			

\***EDUCATIONAL TRACKS** **1** = mammo/tomo **2** = US **3** = MRI **4** = advanced applications **5** = case review sessions  
**6** = interventional **7** = clinical advancement **8** = technologist track

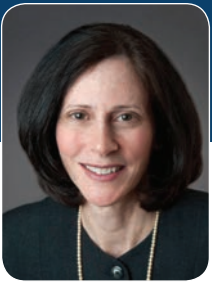

## SBI Gold Medal

Debra Monticciolo, MD

**Debra L. Monticciolo, MD, FACR, FSBI**, of Temple, Texas was named the 2019 Gold Medal recipient at the SBI Fellows Meeting in Chicago, which took place during the recent Radiological Society of North America (RSNA) Annual Meeting. The Gold Medal Award recognizes individuals who have made outstanding contributions to the field of breast imaging and for distinguished service to SBI and other medical societies and organizations.

Dr. Monticciolo is a board-certified radiologist with fellowship training in breast imaging. She earned her medical degree from Wayne State University in Detroit, trained in radiology at Michael Reese Medical Center in Chicago, and completed her breast imaging fellowship the University of California, San Francisco. She is a fellow of the American College of Radiology (ACR) and the Society of Breast Imaging.

Dr. Monticciolo is a past president of SBI and recently served on the ACR Board of Chancellors as Chair of the Commission on Breast Imaging. She has also served as Chair of the Commission on Quality and Safety for ACR, which oversees all accreditation programs, practice guidelines, and technical standards nationally. Dr. Monticciolo has served two terms on the FDA's National Mammography Quality Assurance Advisory Committee, which advises Congress on mammography quality issues, served as Chair of the American Board of Radiology's first Final Certifying/MOC examination in breast imaging, and was Chair of the first Educational Advisory Committee for the American Institute of Radiological Pathology (AIRP). She currently heads the Screening Leadership Groups for ACR/SBI.



## 2019 Honorary Fellow

Nola Hylton, PhD

**Nola Hylton, PhD**, will be inducted as the newest SBI Honorary Fellow at the 2019 SBI/ACR Annual Breast Imaging Symposium. Honorary Fellow status is designated to individuals who have made outstanding contributions to breast imaging and who are otherwise eligible for membership in the society. They are elected by a majority of the Active Fellows and remain dues exempt members for life.

Dr. Hylton has been integrally involved in the development of magnetic resonance imaging for the detection, diagnosis, and staging of breast cancer. Dr. Hylton has been an internationally known leader in the field of breast MRI for more than 20 years. Her current research program focuses on the development and clinical evaluation of MRI techniques for characterizing breast cancers and assessing their response to treatment. Her laboratory collaborates closely with a multi-disciplinary team of radiologists, surgeons, oncologists, and science researchers nationwide. This is to optimize MRI techniques for the clinical management of breast cancer patients.

Dr. Hylton is among the first group of scholars named to the Susan G. Komen for the Cure's Scientific Advisory Council. She served as co-leader for the DHHS office of Women's Health International Working Group where she identified and addressed barriers to clinical dissemination of breast MRI. She also served as the institutional Principal Investigator of the NCI International Breast MRI Consortium, which is the first large multi-center clinical trial evaluating breast MRI for breast cancer diagnosing and staging.

Dr. Hylton has over 80 published research articles, and she has written 13 book chapters and over 130 abstracts.

# Program Committee

## Program Chair

Margarita L. Zuley, MD, FACR, FSBI  
Professor of Radiology  
Chief of Breast Imaging  
Vice Chair of Quality Assurance  
and Strategic Development  
University of Pittsburgh  
Pittsburgh, PA

## Scientific Chair

Jessica W.T. Leung, MD, FACR, FSBI  
Professor, Department of Diagnostic Radiology  
Division of Diagnostic Imaging  
Chief, Section of Breast Imaging  
The University of Texas  
MD Anderson Cancer Center  
Houston, TX

Jay Baker, MD, FACR, FSBI  
Division Chief, Breast Imaging  
Vice Chair, Clinical Operations  
Professor of Radiology  
Duke University School of Medicine  
Durham, NC

Theresa Branham, BSRS  
Director - Breast Imaging Accreditation  
American College of Radiology  
Reston, VA

Emily F. Conant, MD, FSBI  
Professor and Chief, Division of Breast Imaging  
Vice Chair of Faculty Development  
Department of Radiology  
Hospital of the University of Pennsylvania  
Philadelphia, PA

Jennifer A. Harvey, MD, FACR, FSBI  
Professor of Radiology  
Chief, Division of Breast Imaging  
Vice-Chair, Faculty Development and Education  
University of Virginia  
Charlottesville, VA

Maxine S. Jochelson, MD, FSBI  
Director of Imaging, Evelyn Lauder Breast and  
Imaging Center  
Memorial Sloan Kettering Cancer Center  
New York, NY

Debra L. Monticciolo, MD, FACR, FSBI  
Professor of Radiology  
Texas A&M University Health Sciences  
Vice-chair for Research  
Section Chief, Breast Imaging  
Baylor Scott & White Department of Radiology  
Temple, TX

Mary S. Newell, MD, FACR, FSBI  
Associate Professor, Department of Radiology  
and Imaging Sciences  
Associate Director, Division of Breast Imaging  
Director, Breast MRI  
Director, Breast Imaging Fellowship Program  
Associate Director, Glenn Family Breast Center,  
Winship Cancer Institute  
Emory University  
Atlanta, GA

Robert M. Nishikawa, PhD, FAAPM, FSBI,  
FAIME, FSBIE  
Professor, Imaging Research  
Division Department of  
Radiology University of Pittsburgh  
Pittsburgh, PA

Liane E. Philpotts, MD, FSBI  
Professor, Department of Radiology and  
Biomedical Imaging  
Chief of Breast Imaging  
Yale School of Medicine  
New Haven, CT

Murray Rebner, MD, FACR, FSBI  
Director, Section of Breast Imaging  
Professor of Diagnostic Radiology  
Beaumont Hospitals, Royal Oak Campus  
Oakland University  
William Beaumont School of Medicine  
Beaumont Health  
Royal Oak, MI

Eric L. Rosen, MD, FSBI  
Associate Professor  
University of Colorado Anschutz Medical Center  
Aurora, CO

# Faculty

Jay A. Baker, MD  
Durham, North Carolina

Wendie A. Berg, MD  
Gibsonia, Pennsylvania

Theresa Branham, BSRS  
Reston, Virginia

Adam M. Brufsky, MD, PhD  
Pittsburgh, Pennsylvania

Elizabeth Burnside, MD  
Madison, Wisconsin

Julia Camps Herrero, MD  
Comunidad Valenciana, Spain

Michael A. Cohen, MD  
Atlanta, Georgia

Christopher Comstock, MD  
New York, New York

Emily F. Conant, MD  
Philadelphia, Pennsylvania

Wendy B. DeMartini, MD  
Madison, Wisconsin

Vandana Dialani, MD  
Chestnut Hill, Massachusetts

Basak E. Dogan, MD  
Dallas, Texas

Stephen W. Duffy, MSc, CStat  
London, United Kingdom

W. Phil Evans, III, MD  
Dallas, Texas

Laurie L. Fajardo, MD, MBA  
Park City, Utah

Stephen A. Feig, MD  
Orange, California

Phoebe Freer, MD  
Salt Lake City, Utah

Mary E. Freivogel, MS, CGC  
Highlands Ranch, Colorado

Sarah Friedewald, MD  
Chicago, Illinois

Dianne Georgian-Smith, MD  
Belmont, Massachusetts

Sujata V. Ghatge, MD  
Raleigh, North Carolina

Catherine S. Giess, MD  
Wellesley, Massachusetts

Katrina N. Glazebrook,  
M.B.,Ch.B.  
Rochester, Minnesota

Paula B. Gordon, OBC,  
MD, FRCPC  
Vancouver, British Columbia,  
Canada

Lars J. Grimm, MD, MHS  
Durham, North Carolina

Jennifer A Harvey, MD  
Charlottesville, Virginia

Mark A. Helvie, MD  
Ann Arbor, Michigan

Marc J. Homer, MD  
Boston, Massachusetts

Regina J. Hooley, MD  
Weston, Connecticut

Carrie B. Hruska, PhD  
Mantorville, Minnesota

Debra M. Ikeda, MD  
Stanford, California

Sarah Jacobs, RT(R)(M)(CT)  
Madelia, Minnesota

Maxine S. Jochelson, MD  
New York, New York

Bonnie Joe, MD  
San Francisco, California

Susan Kesmodel, MD  
Miami, Florida

Daniel B. Kopans, MD  
Waban, Massachusetts

Cherie M. Kuzmiak, DO  
Chapel Hill, North Carolina

Carol H. Lee, MD  
Guilford, Connecticut

Janie M. Lee, MD, MSc  
Seattle, Washington

Su-Ju Lee, MD  
Cincinnati, Ohio

Huong Carisa Le-Petross,  
MD, FRCPC  
Houston, Texas

Jessica W.T. Leung, MD  
Houston, Texas

John Lewin, MD  
Denver, Colorado

Michael N. Linver, MD  
Alexandria, Virginia

Ana P. Lourenco, MD  
Providence, Rhode Island

Martha B. Mainiero, MD  
Warwick, Rhode Island

Victoria Mango, MD  
New York, New York

Elizabeth McDonald, MD  
Wayne, Pennsylvania

Amy N. Melsaether, MD  
New York, New York

Continued on page 12

# Faculty

Continued from page 11

Diana L. Miglioretti, PhD  
Davis, California

Louise Miller, RTRM  
Pine Valley, California

Debra Monticciolo, MD  
Temple, Texas

Elizabeth Morris, MD  
New York, New York

Brandi T. Nicholson, MD  
Iowa City, Iowa

Robert M. Nishikawa, PhD  
Pittsburgh, Pennsylvania

Jay R. Parikh, MD, FRCP(c),  
FNCBC, FACPE  
Houston, Texas

Amy Patel, MD  
Kansas City, Missouri

Liane Philpotts, MD  
Madison, Connecticut

Etta D. Pisano, MD  
Cambridge, Massachusetts

Pamela L. Platt, BSRT, R,  
M, CV  
Reston, Virginia

Donna Plecha, MD  
Strongsville, Ohio

Steven P. Poplack, MD  
St. Louis, Missouri

Elissa R. Price, MD  
San Francisco, California

Habib Rahbar, MD  
Kirkland, Washington

Jocelyn A. Rapelyea, MD  
Washington, DC

Sughra Raza, MD  
Boston, Massachusetts

Murray Rebner, MD  
Ann Arbor, Michigan

Robert D. Rosenberg, MD  
Albuquerque, New Mexico

Eric L. Rosen, MD  
Aurora, Colorado

Jean Seely, MD  
Ottawa, Ontario, Canada

Rasu Shrestha, MD, MBA  
Charlotte, North Carolina

Edward A. Sickles, MD  
San Francisco, California

Priscilla Slanetz, MD  
Boston, Massachusetts

Janice S. Sung, MD  
New York, New York

Martha Thomas, MS, LCGC  
Charlottesville, Virginia

Linda J. Warren, MD, FRCPC  
Vancouver, British Columbia,  
Canada

Susan P. Weinstein, MD  
Philadelphia, Pennsylvania

Gary J. Whitman, MD  
Houston, Texas

Wei T. Yang, MD  
Houston, Texas

Eren Yeh, MD  
Belmont, Massachusetts

Margarita L. Zuley, MD  
Pittsburgh, Pennsylvania

# Scientific Sessions

## Research Awards

Thursday, April 4, 11:00 AM – 11:30 AM

### **Gerald D. Dodd, Jr. Award for Outstanding Research by Medical Student/Resident**

Deep learning for clinical practice: improving breast MRI workflow with automated tumor detection

*Sarah Eskreis-Winkler, MD*

### **Wendell Scott Award for Outstanding Research by Fellow in Training**

Synthetic imaging usage patterns in screening practices with digital breast tomosynthesis among members of the Society of Breast Imaging

*Samantha Zuckerman, MD*

## Tomosynthesis, US Tomography, and Breast Interventions

Thursday, April 4, 2:00 PM – 3:00 PM

Concurrent Use of Deep Learning Based Artificial Intelligence Improves Detection of Breast Cancer and Reading Time with Digital Breast Tomosynthesis in Women with Dense and Non-Dense Breasts

*Emily F. Conant, MD*

Digital 2D versus Tomosynthesis Screening Mammography among Women with a Personal History of Breast Cancer

*Manisha Bahl, MD, MPH*

I Tomo, Therefore I Am?

*Ethan Cohen, MD*

A comparative study of automated quantitative breast density assessment: ultrasound tomography versus mammography

*Rajni Natesan, MD, MBA*

Initial Experience with a Novel Stereotactic Biopsy System: Is a Single Specimen Containing Calcifications Sufficient for Diagnosis?

*Dylan C. Kwait, MD*

Safety and Efficacy of Cryoablation of Breast Fibroepithelial Lesions

*Michael J. Plaza, MD*

## Clinical Practice Outcomes

Friday, April 5, 1:30 PM – 2:30 PM

Radiologists recall significantly fewer cases and perform better when interpreting those cases they had interpreted during a previous screening cycle

*David Gur, ScD*

Growth dynamics of mammographic calcifications: differentiating DCIS from benign breast disease

*Lars J. Grimm, MD, MHS*

Should high risk men be screened for breast cancer? A 12-year longitudinal observational study of male breast imaging utilization and outcomes

*Julia E. Goldberg*

Comprehensive Lymph Node Staging in Patients with Breast Cancer: Evaluation of Efficacy

*Luke Gilman, MD*

Lactating patients with breast cancer: A unique subset of patients within Pregnancy Associated Breast Cancer (PABC)

*Sejal N. Patel, MD*

Individualized automated continuous feedback of breast imaging interpretations and outcomes for improved performance

*Jules H. Sumkin, DO*

continued on page 14

# Scientific Sessions

## Contrast Studies

Saturday, April 6, 1:30 PM – 2:30 PM

Incidental Bone Lesions Detected on Breast MRI in Young Patients: Clinical Outcome at a Cancer Center  
*Kristen Coffey, MD*

Screening Breast MRI in High and Intermediate Risk Patients: Patient Preferences for Properties of Gadolinium-Based Contrast Media  
*Akshat C. Pujara, MD*

Prospective Imaging Trial Assessing Gadoteridol Retention in the Deep Brain Nuclei of Women Undergoing Screening Breast MRI  
*Colleen H. Neal, MD*

Invasive Lobular Carcinoma: Accuracy of Preoperative Breast MRI in Measuring Pathologic Extent of Disease  
*Keegan Hovis, MD*

The Impact of Prior Comparison MRI on Interpretive Performance of Screening Breast MRI  
*Dorothy Sippo, MD, MPH*

Degree of Background Parenchymal Enhancement (BPE) on Contrast-enhanced Spectral Mammography (CESM) with Correlation to Breast Density (BD) and Age  
*Nafisa Reya, BA*

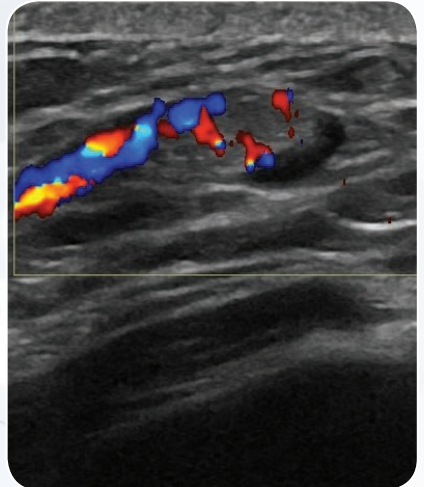



# E-Poster Abstracts

## Breast MRI

Breast Implant-Associated Anaplastic Large-Cell Lymphoma: A Pictorial Review  
*Jaime Altabet, MD*

Breast MRI: Normal Lactational Changes and Identification of Malignancy During Lactation  
*Sophia O'Brien, MD*

Convoluted Neural Networks to Distinguish Benign from Malignant Lesions on Breast MRI  
*Sadia Choudhery, MD*

Evaluation of Magseed as a Localization Device for Metastatic Axillary Lymph Nodes in Women Undergoing Neoadjuvant Chemotherapy: Creating a Black Hole in the Axilla on MRI  
*A. Woodard, MD, PhD*

Exploring the biological basis of breast MRI background parenchymal enhancement and correlation with breast cancer risk  
*Sana Parsian, MD*

Rare Cancer on the Rise: A Comprehensive Radiologic-Pathologic Review of Breast Implant-Associated Anaplastic Large Cell Lymphoma  
*Julie Sogani, MD*

Simultaneous breast PET-MR; promise and pitfalls. A single institution's experience.  
*Erin Neuschler, MD*

Utility of Non-Contrast MRI for Breast Cancer Screening in Patients with Mammographically Occult Breast Cancer: A Retrospective Reader Study  
*Lawrence Manalo, MD, PhD*

Why DWI: Risk stratification of breast lesions using diffusion weighted imaging as an adjunct to second-look ultrasound  
*Iram Dubin, MD*

## Breast Ultrasound

Adenoid Cystic Carcinoma (ACC) of Breast: Case Series of Imaging Findings and Literature Review  
*Yi-Chen Lai, MD*

Comparison between Automated and Hand-Held Breast Ultrasound in the Screening of Patients with Dense Breasts  
*Fernanda Philadelpho Arantes Pereira, MD, PhD*

Granulomatous mastitis in the United States: A single-center retrospective review  
*Nina Capiro, MD*

The hidden pathology behind the nipple. How to avoid imaging pitfalls and misinterpretation.  
*Krystal Airola, MD*

Presentation, imaging characteristics, tumor biology and prevalence of risk factors in women between the ages of 20 and 30 years presenting with breast cancer.  
*Elham Najafpour, MD*

Role of ultrasound in the SOUND trial: can we move away from sentinel lymph node biopsy?  
*Filippo Pesapane, MD*

Ultrasound Findings in Pediatric Breast Pain  
*Lauren Kolski, MD*

continued on page 16

# E-Poster Abstracts

## Digital Mammography/Tomosynthesis

2D Occult and 3D Detected Architectural Distortion: Pathologic Results and Features of Malignancy  
*Sean Raj, MD*

A New Paradigm for Breast Cancer Screening in Pregnant and Lactating Women  
*Aya Y. Michaels, MD*

Assessing the Positive Predictive Value of Architectural Distortion Detected with Digital Breast Tomosynthesis and the Factors that Affect It  
*Eda Dou, MD*

Background Parenchymal Enhancement on Contrast Enhanced Mammography: Influence of Breast Tissue Density and Menstrual Cycle  
*Zahra Karimi, MD*

BRCA Mash Up: A Pictorial Review of BRCA-Associated Breast Cancer Phenotypes  
*Melissa Joines, MD*

Contrast Enhanced Dual-Energy Mammography: Technique, Clinical Applications, Outcomes and Drawbacks  
*Dogan S. Polat, MD*

Contrast Enhanced Spectral Mammography: Discussion and Pictorial Review  
*Brittany Hermecz, MD*

Contrast-enhanced Spectral Mammography (CESM): Lessons Learned from Early Clinical Implementation  
*Allison Gittens, MD*

Evaluating the Landscape of Gynecomastia: Pre and Post Legalization of Marijuana  
*Tiffany L. Chan, MD*

Influence of mental health on screening mammography use in the United States  
*Gary X. Wang, MD, PhD*

The Many Faces of Fibrosis  
*Sumit Chhadia, MD*

Misconceptions on Radiation Dose, Safety, and Annual Recommendations at Screening Mammography  
*Yanki Tumer, MD*

Palpable Masses after Mastectomy: Differentiating Benign Post-operative Findings from Recurrent Disease  
*Wendi Owen, MD*

Pearls & Pitfalls of Establishing a High-Risk Breast Cancer Screening Program  
*Rimpi K. Saini, MD*

Pictorial review of post-surgical changes with different modalities  
*Dan Cohen-Addad, MD*

Subtle Imaging Features of Lobular Carcinoma: Challenging Cases and Pitfalls  
*Stephanie Schneider, MD*

Systemic Diseases Manifesting as Mammographic Calcifications: Differentials That A Breast Imager Should Consider Before Diagnosis/Biopsy  
*Shima Roknsharifi, MD*

To Three or not to Three? That is the BI-RADS Question, Mammography Edition  
*Ruth Sarmiento, MD*

Translational relevance of performance of deep learning models on mammograms  
*Wendi Owen, MD*

Unidentified Foreign Objects (UFOs) in the Breast – Can You Guess What It Is?  
*Esther Hwang, MD*

The Wayward Worm: Deviant Dracunculiasis of the Breast  
*Quinton J. Keigley, MD*

You've got male! A systematic approach and pictorial review of male breast imaging  
*Brian L. Dubin, MD*

continued on page 17

# E-Poster Abstracts

## Informatics

Artificial Intelligence (AI) in Breast Imaging: What to Learn from AI's Limitations to Fulfill its Potential  
*Ingolf Karst, MD, PhD, MA*

Novel use of Chatbot Technology to Educate Patients Prior to Breast Biopsy  
*Alison L. Chetlen, DO*

Instagram as an Educational Tool in Breast Imaging  
*Sumin Kong, MD*

## Interventional Procedures

Cryoablation of Breast Cancer: What every radiologist needs to know.  
*Lusine Tumyan, MD*

Mastitis and More: A Pictorial Review of the Red, Swollen, and Painful Breast  
*Genevieve A. Woodard, MD, PhD*

Lateral arm stereotactic biopsy decreases the distance of clip migration  
*Olena Weaver, MD*

Not Dead Yet: Novel Galactography Techniques Including Percutaneous Galactography and Galactography Enhanced Ultrasound Guided Biopsy  
*David R. Anderson, MD*

Mammographic-guided Breast Biopsies in the Era of Tomosynthesis: Influence of Guidance System on Finding Type and Pathology Outcomes  
*Mai Elezaby, MD*

Think Before You Mark: Mammographic and MRI Appearance of Various Breast Tissue Markers  
*Ezemonye Madu, DO, MPH*

## Nuclear/Molecular and Other Modality Imaging

Clinical Experience with Contrast Enhanced Mammography  
*Laura Parra, MD, MPH*



# Meeting Floorplans

## Convention Center SECOND FLOOR

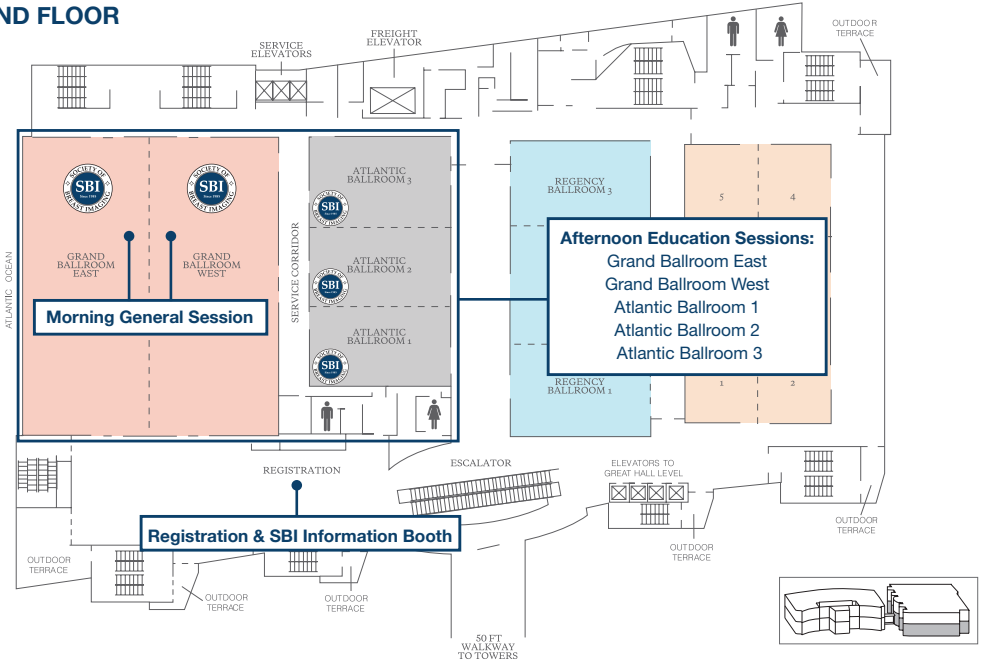

## Convention Center THIRD FLOOR

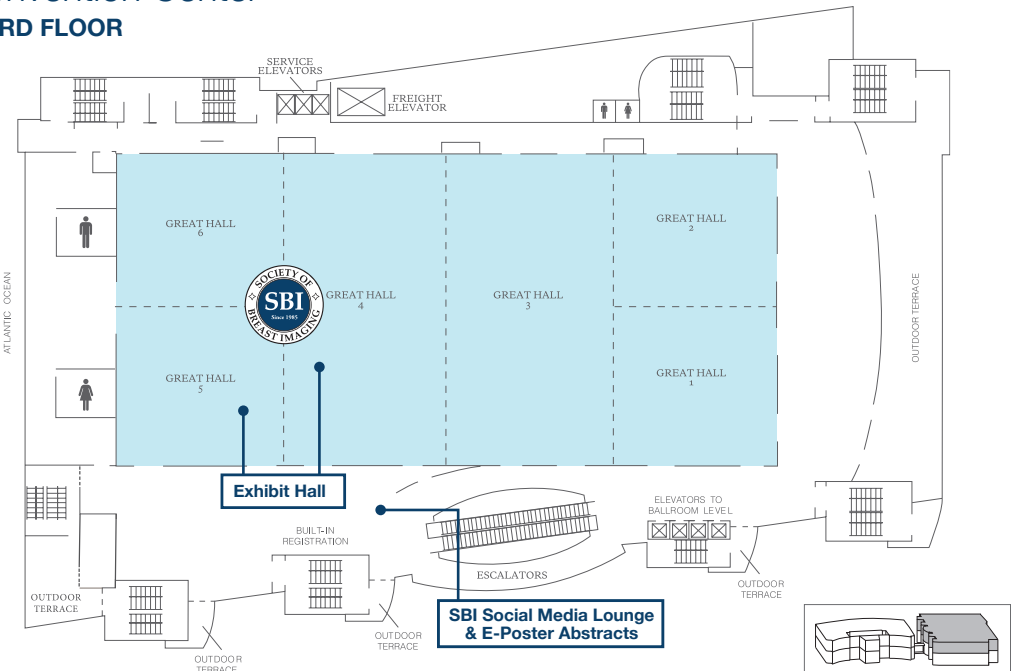

# Meeting Floorplans

## Meeting Space THIRD FLOOR

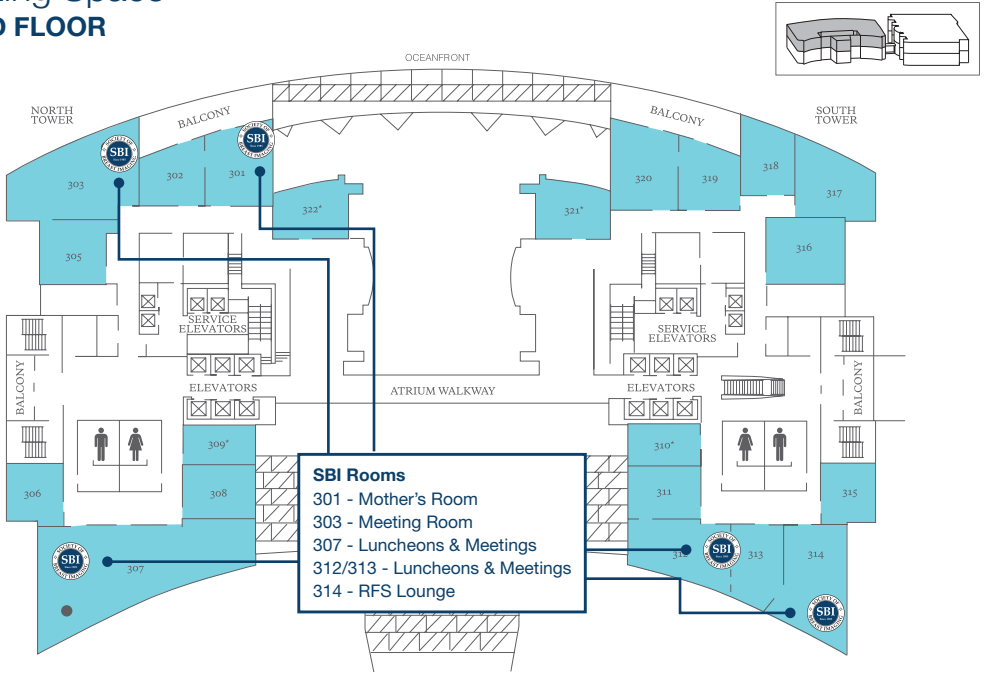

# Save the Date!

**SBI** **ACR**  
**BREAST IMAGING  
SYMPOSIUM**  
**2020**

**APRIL 16-19, 2020**  
**DENVER, CO**

INTRODUCING THE

# JOURNAL OF BREAST IMAGING

*The official journal of the Society of Breast Imaging*

## LEADING THE FIELD:

*JBI* is the first peer-reviewed journal to focus solely on breast imaging. The journal seeks to advance the field of breast imaging, with particular focus on improving patient care and outcomes.

To learn more or explore the first articles published in *JBI*, visit booth #513 or [www.academic.oup.com/jbi](http://www.academic.oup.com/jbi)

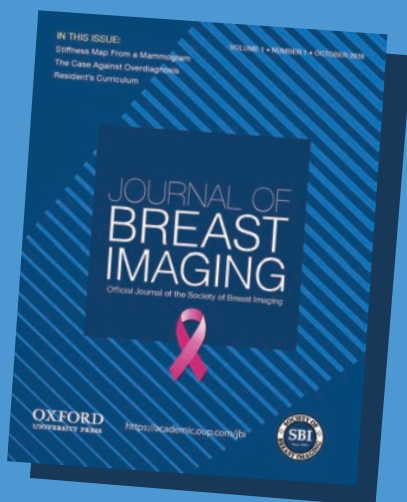

OXFORD  
UNIVERSITY PRESS



**Work at the forefront  
of healthcare**  
**From the heart of Wisconsin.**

## **NO CALL, BREAST IMAGING OPPORTUNITY AT LARGE MULTI-SPECIALTY GROUP**

**Marshfield Medical Center in Marshfield, Wisconsin** is seeking BC/BE Radiologists who are fellowship trained in breast imaging or with breast imaging experience to join our established system-wide Department of Radiology. This **Breast Imaging** practice entails all facets of breast imaging including participation in our system-wide breast health initiatives and to practice with our dedicated breast surgeon. Schedule is a shift based model with no call, which allows for work/life balance at its finest! Competitive salary, full benefits and edu loan assistance.

### **PLEASE CONTACT:**

**Heidi Baka, Physician Recruiter**  
**715-221-5775**  
**[baka.heidi@marshfieldclinic.org](mailto:baka.heidi@marshfieldclinic.org)**

Marshfield Clinic is an Equal Opportunity / Affirmative Action employer. All qualified applicants will receive consideration for employment without regard to sex, gender identity, sexual orientation, race, color, religion, national origin, disability, protected veteran status, age, or any other characteristic protected by law.



**Marshfield Clinic Health System**

## **BACK BY POPULAR DEMAND!**

### **Refresher Course Recordings**

You spoke, we listened! Since you can't be in six places at once, we are offering access to recordings of all the concurrent afternoon refresher courses. Audio recordings will be synched with presenters' slides so you can easily follow along with the sessions you couldn't attend in person. Attendees who choose this option will receive access in the conference app automatically when the recordings are made available approximately 6-8 weeks after the Symposium.

Simply select the **"Recordings"** option when registering online for the Symposium.

*\*Additional fee applies; no CME credit for viewing recordings*

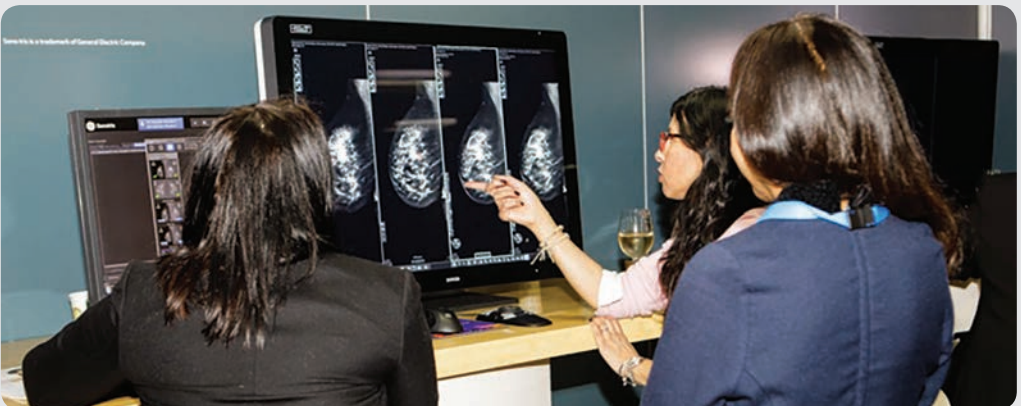





# Shape the future of radiology

Jefferson Radiology, a prestigious and vibrant radiology group, is seeking a dedicated **breast imager** to join our practice in Connecticut.

On an annual basis, our elite breast section performs approximately **50,000 mammograms**, over **5,000 breast ultrasounds** and is active in **breast MRI services**. Additionally, we have one of the few **3D tomosynthesis biopsy tables** in the state and run a busy breast interventional service. We offer:

- 100% breast imaging or a mixture of breast and general work as desired
- Flexible work week, including a 4-day work week option, and no call
- One year track to partner
- Opportunities to train the next generation through an accredited radiology residency program of approximately 20 residents, operated and directed by our practice

If you are interested in joining our team, please contact:

**Francine Messina, Clinical Recruiter**

[francine\\_messina@mednax.com](mailto:francine_messina@mednax.com)

800-243-3839, ext. 5635 • [mednax.com/careers](http://mednax.com/careers)

**Diana James, MD PhD, Director of Breast Imaging, Jefferson Radiology**

[djames@jeffersonradiology.com](mailto:djames@jeffersonradiology.com) • 860-289-3375

**JEFFERSON  
RADIOLOGY**  
an affiliate of **MEDNAX®**

**MEDNAX®**  
RADIOLOGY SOLUTIONS

MEDNAX Radiology Solutions, a MEDNAX company, is an Equal Opportunity Employer

# 2019 Exhibitors

The Society of Breast Imaging acknowledges and greatly appreciates the continued support of its Corporate Sponsors and Exhibitors.

American College of Radiology  
BARCO INC.  
Bayer  
BD formerly Bard Peripheral Vascular  
Beekley Medical  
Candelis  
Centra Medical Group  
Cianna Medical  
clinical expo  
CMR Molecular Imaging  
DenseBreast-info.org  
Densitas Inc.  
Dilon Technologies  
ehrc technologies  
Elsevier, Inc.  
Elucent Medical  
Envision Physician Services  
European Society of Radiology  
(ESR) / European Society of Breast  
Imaging (EUSOBI)  
Foundation Radiology Group  
Fujifilm Medical Systems USA, Inc.  
GE Healthcare  
Hitachi Healthcare  
Hologic  
iCAD  
iKonopedia  
Imaging Technology News

INRAD INC  
Koios Medical  
Konica Minolta Healthcare Americas  
Kubtec  
Laurel Bridge Software, Inc.  
LocumTenens.com  
Lunit Inc.  
MagView Healthcare Information  
Systems  
Mammography Educators, LLC  
Mammotome  
Medicus Healthcare Solutions  
Mount Carmel Health System  
MRS Systems, Inc  
Myriad Genetics, INC  
National Consortium of Breast Centers  
Oxford University Press  
PenRad Technologies, Inc.  
Philips  
Radiology Partners  
Samsung  
ScreenPoint Medical  
Sectra  
Siemens Healthineers  
SuperSonic Imagine  
Three Palm Software  
Visage Imaging  
Volpara Solutions

**SBI** **ACR**  
Breast Imaging Symposium  
2 0 2 0

See you in  
Denver, CO!  
April 16-19, 2020