

YOUR  
GUIDE  
TO...



COMING TO  
GENENTECH



TRANSIT  
CONNECTORS



PARKING &  
RIDESHARE



NEED  
HELP



EXPLORE THE  
AREA

# Welcome to Genentech!

*-South San Francisco, CA*

**ACT**  
WEST COAST REGIONAL  
TDM SUMMIT



The ACT Northern California Chapter  
welcomes you to the inaugural Spring  
into TDM event!



# COMING TO GENENTECH



**Genentech**  
*A Member of the Roche Group*

**350 DNA Way,  
South San Francisco, CA 94070**

Nestled in the heart of South San Francisco, Genentech isn't just a biotechnology powerhouse; it's a community that thrives on innovation, collaboration, and sustainability. Here, we're not just about making medicines for serious diseases; we're about making a difference in every aspect of our work, including **how we get here!**

As we ride the wave of biotechnology; we surf the green commute movement with style. Whether you're a fan of feeling the wind in your hair as you pedal to work, love the camaraderie of carpooling with fellow geniuses, or enjoy the calm predictability of our shuttle services, we've got your back – and your bike rack!

So, get ready to engage, innovate, and commute in a way that leaves a tiny carbon footprint but a massive impact on the world. Because here at Genentech, we're not just about making life-saving drugs; we're about saving the planet one commute at a time!

## CHOOSE YOUR JOURNEY

### USING PUBLIC TRANSIT

Using BART, Caltrain or the Public Ferry? Take one of our *fabulous* transit connector shuttles!

### DRIVING/ RIDESHARE

Coming in an SOV or taking Lyft/Uber? Check out the limited visitor parking.

### HOTEL TRANSPORT

Coming from the hotel? Click here to learn more about your shuttle options to campus.





## Building 35 (B35)

The ACT West Coast Regional Summit will take place at the Genentech South San Francisco campus. Check in to the Building 35 (B35) visitor lobby and we'll take care of you from there! Navigate to the address below for your commute in -

**Genentech  
Building 35  
350 DNA Way,  
South San Francisco, CA 94070**

### HOW TO GET TO BUILDING 35 (B35)

- The B35 visitor lobby is located on the western side of the building.
- Our [transit connector shuttles](#) will take you to a bus stop near B35.
  - ◆ The Glen Park BART (SF) shuttle and Millbrae BART/Caltrain shuttle will drop off and pick up at the B35 bus stop.
  - ◆ The Oyster Point Ferry shuttle will drop off at Building 36 (B36) and pick up at the B35 bus stop.
- Shuttle connections from South San Francisco Caltrain and South San Francisco BART can be found on the [Commute.org](#) website. Use the Utah-Grand Caltrain or Utah-Grand BART routes to get dropped off near campus and walk to B35.
- Limited [visitor parking](#) is located within walking distance to B35.

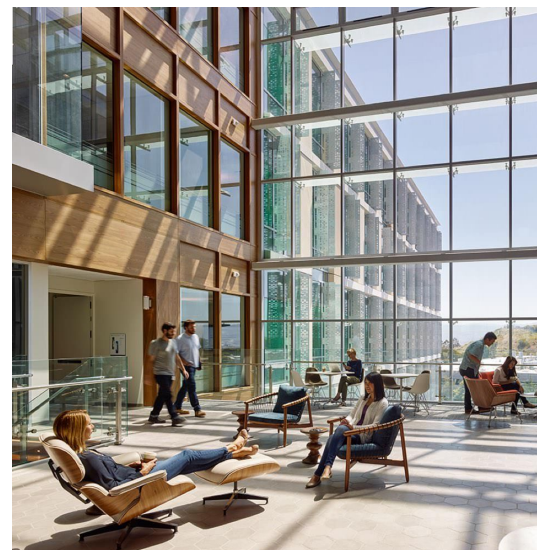

**Useful Tip!** WiFi is free for attendees. Connect to the “guests” network and agree to the terms and conditions. No password is needed.





# TRANSIT CONNECTORS

## 01 - Glen Park BART

### DIRECTIONS

- Upon exiting the [GLEN PARK BART station](#), turn right and go down the stairs.
- The bus pick you up along Bosworth Street (see photo below) and you'll see groups of folks lining up to board. If you're confused about where to queue, feel free to ask fellow riders which bus they are taking.
- No ID or fees are needed to board the bus.

### SCHEDULE

- During peak commuter hours, the bus will run at **15-minute intervals**. *These buses do not run in a loop - AM buses are only inbound to campus while PM buses are only outbound to Glen Park.*
- You can check out the exact schedule and live track the bus using this TripShot website: <https://genentech.tripshot.com/g/tms/Public.html#> (password: transportation). Click the "Routes" tab and select "01 -  Glen Park BART".



**Important Disclaimer!** *The GenenBus will be very colorful and branded with the Genentech name so it will be difficult to miss! Please note that other corporate commuter buses pick up at this location but they will be unbranded buses.*





# TRANSIT CONNECTORS

## 02 - Millbrae Caltrain

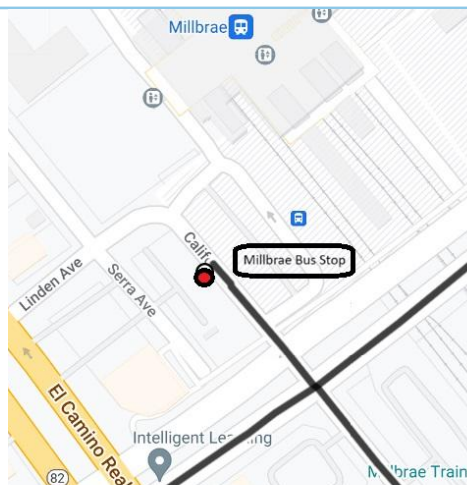

### DIRECTIONS

- Upon exiting the [Millbrae Caltrain Station](#), shuttle riders will find the bus stop on the west side of the train tracks on California Dr.
- No ID or fees are needed to board the bus.

### SCHEDULE

- For Millbrae connector shuttle, there are three inbound and outbound runs in a given day.
- You can check out the exact schedule and live track the bus using this TripShot website: <https://genentech.tripshot.com/g/tms/Public.html#> (password: transportation). Click the "Routes" tab and select "02 -  Millbrae Caltrain".



**Important Disclaimer!** The GenenBus will be very colorful and branded with the Genentech name so it will be difficult to miss! Please note that other corporate commuter buses pick up at this location but they will be unbranded buses.

### INBOUND

Millbrae Transit Center	The Cove	690 Gateway Blvd - AM	230 E Grand Ave	B43	B05	B35
6:54 AM	7:09 AM	7:12 AM	7:16 AM	7:19 AM	7:23 AM	7:25 AM
7:46 AM	8:06 AM	8:09 AM	8:13 AM	8:16 AM	8:20 AM	8:22 AM
8:54 AM	9:14 AM	9:17 AM	9:21 AM	9:24 AM	9:28 AM	9:30 AM

PICKUP

DROP-OFF

### OUTBOUND

B35	B27 Cabot (AM-By Request Only)	The Cove	Millbrae Transit Center
3:24 PM	3:26 PM	3:32 PM	3:52 PM
4:44 PM	4:46 PM	4:52 PM	5:12 PM
5:44 PM	5:46 PM	5:52 PM	6:12 PM

PICKUP

DROP-OFF

★ = recommended route for check-in!





## 03 - Oyster Point Ferry

### DIRECTIONS

- Upon exiting the [Public Ferry](#), shuttle riders will find the [bus stop](#) right outside of the ferry terminal.
- No ID or fees are needed to board the bus.

### SCHEDULE

- You can check out the exact schedule and live track the bus using this TripShot website: <https://genentech.tripshot.com/g/tms/Public.html#> (password: transportation).
- Click the “Routes” tab and select “03 -  Oyster Point Ferry”.



**Important Disclaimer!** The GenenBus will be very colorful and branded with the Genentech name so it will be difficult to miss! Please note that other corporate commuter buses pick up at this location but they will be unbranded buses.

### INBOUND

Oyster Point Ferry Terminal	B05	B36
<u>7:02 AM</u>	<u>7:09 AM</u>	<u>7:12 AM</u>
<u>7:05 AM</u>	<u>7:12 AM</u>	<u>7:15 AM</u>
<u>8:05 AM</u>	<u>8:12 AM</u>	<u>8:15 AM</u>
<u>8:32 AM</u>	<u>8:39 AM</u>	<u>8:42 AM</u>
<u>9:05 AM</u>	<u>9:12 AM</u>	<u>9:15 AM</u>
<u>10:02 AM</u>	<u>10:09 AM</u>	<u>10:12 AM</u>

PICKUP

DROP-OFF

### OUTBOUND

B35	B27 Cabot (AM-By Request Only)	Oyster Point Ferry Terminal
<u>2:25 PM</u>	<u>2:27 PM</u>	<u>2:33 PM</u>
<u>3:05 PM</u>	<u>3:07 PM</u>	<u>3:13 PM</u>
<u>3:55 PM</u>	<u>3:57 PM</u>	<u>4:03 PM</u>
<u>4:05 PM</u>	<u>4:07 PM</u>	<u>4:13 PM</u>
<u>5:05 PM</u>	<u>5:07 PM</u>	<u>5:13 PM</u>
<u>5:30 PM</u>	<u>5:32 PM</u>	<u>5:38 PM</u>

PICKUP

DROP-OFF



 = recommended route for check-in!





# VISITOR PARKING & RIDESHARE

## RIDESHARE:

For those using Lyft or Uber, please get dropped off at B35 (Building 35) on the Genentech Campus. The direct address is below:

**Genentech  
Building 35  
350 DNA Way,  
South San Francisco, CA 94070**

## VISITOR PARKING:

Visitor parking is quite limited. If you **must** drive to the campus, we have two visitor lots (identified in yellow below) in front of B35 and B31. Check out this [interactive map](#) or QR code below for additional details. Please use these addresses to access the visitor lots:

**Genentech  
Building 35  
350 DNA Way,  
South San Francisco, CA 94070**

**Genentech  
Building 310  
310 DNA Way,  
South San Francisco, CA 94070**

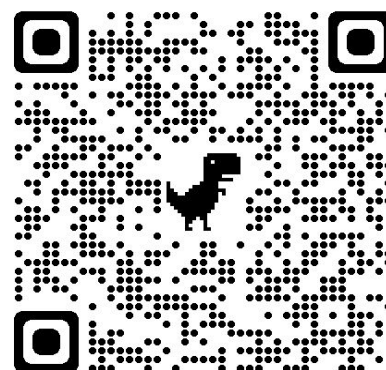
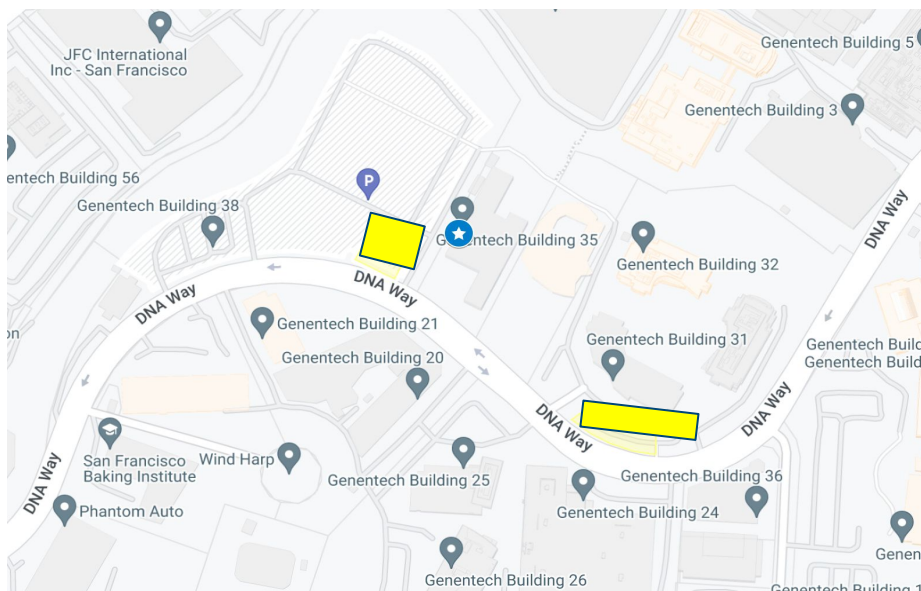

Scan me to add  
interactive map to  
your Google Maps!





## TRANSPORTATION

- If you're staying at the Hilton Garden Inn (670 Gateway Blvd) or a hotel nearby, shuttles to campus from the Hilton Garden Inn parking lot will be provided at multiple times throughout the day on both Wednesday and Thursday.
- Shuttle schedules are timed to coincide with tours, sessions, and other events. See next page for the full schedule.
- *Important Disclaimer! Hotel guests will be picked up by a smaller passenger shuttle, rather than a full coach bus. It will be branded with the Genentech logo and blue antibodies (see below).*



## PROXIMITY

- Hilton Garden Inn is approximately a 7-minute drive to Building 35.
- Hilton Garden Inn is located within a 5-minute walk to The Lighthouse happy hour on Wednesday.

Thank you to WeDriveU to sponsoring and operating the hotel shuttle for this event!







# HOTEL GUESTS

Wednesday, April 3			
Inbound to Campus		Outbound to Hotel	
HILTON HOTEL PICK-UP	B35 CAMPUS DROP-OFF	B35 CAMPUS PICK-UP	HILTON HOTEL DROP-OFF
11:30 AM	11:40 AM	3:20 PM	3:30 PM
1:40 PM	1:50 PM	3:40 PM	3:50 PM
2:00 PM	2:10 PM	4:00 PM	4:10 PM
3:00 PM	3:10 PM	4:20 PM	4:30 PM
4:50 PM	5:00 PM	4:40 PM	4:50 PM
5:10 PM	5:20 PM	5:00 PM	5:10 PM
5:30 PM	5:40 PM	5:20 PM	5:30 PM
5:50 PM	6:00 PM	5:40 PM	5:50 PM
6:10 PM	6:20 PM	6:00 PM	6:10 PM

Thursday, April 4			
Inbound to Campus		Outbound to Hotel	
HILTON HOTEL PICK-UP	B35 CAMPUS DROP-OFF	B35 CAMPUS PICK-UP	HILTON HOTEL DROP-OFF
6:40 AM	6:50 AM	12:00 PM	12:10 PM
7:00 AM	7:10 AM	1:30 PM	1:40 PM
7:20 AM	7:30 AM	2:30 PM	2:40 PM
7:40 AM	7:50 AM	3:40 PM	3:50 PM
8:00 AM	8:10 AM	4:00 PM	4:10 PM
8:20 AM	8:30 AM	4:20 PM	4:30 PM
8:40 AM	8:50 AM	4:40 PM	4:50 PM
9:00 AM	9:10 AM	5:00 PM	5:10 PM
9:20 AM	9:30 AM	5:20 PM	5:30 PM
9:40 AM	9:50 AM	5:40 PM	5:50 PM
10:00 AM	10:10 AM	6:00 PM	6:10 PM
10:20 AM	10:30 AM		
1:00 PM	1:10 PM		
2:00 PM	2:10 PM		

Thank you to WeDriveU to sponsoring and operating the hotel shuttle for this event!





**LOST? CURIOUS? JUST WANT TO CHAT?**

Spot our event concierge in the "Need Help?" shirts! They're your friendly Genentech transportation guides, here to steer you through our campus with ease and a smile. Don't be shy, give a shout, and let's make your visit as breezy as our Bay Area weather!

If you need ADA accommodations, please email us at [gRide-d@gene.com](mailto:gRide-d@gene.com) in advance.

*When in doubt...*

*ask our event concierge!*





# HUNGRY FOR A BITE OR THIRSTING FOR A SIP?

Oyster Point's local flavors await! Stroll on over and treat your taste buds to the culinary delights of our neighborhood eateries and bars, all within a 10-minute walk from the hotel. Savor, sip, and smile - let the local charm of Oyster Point be the cherry on top of your visit!

## [Traverse](#)

800 Gateway Blvd  
South San  
Francisco, CA  
94080

M-F: 7AM - 7PM

## [The Lighthouse](#)

685 Gateway Blvd  
South San  
Francisco, CA  
94080

M-F: 8AM - 5PM

## [Starbucks](#)

101 Oyster Point Blvd  
South San Francisco,  
CA 94080

M-F: 4:30AM - 6PM

## [Foundry & Lux](#)

151 Oyster Point Blvd  
South San Francisco,  
CA 94080

M-F: 7AM - 7:30PM

## [Restaurants @ The Cove](#)

121 Oyster Point Blvd  
South San Francisco,  
CA 94080



## WEDNESDAY ATTENDEES

Thank you for signing up for the Future of TDM 2.0 workshop, Genentech Electrification Tour, and/or the Genentech Campus Tour!

Unlike Thursday, Wednesday's Summit activities will take place in the afternoon between 2PM - 6PM. During this time, the Genentech transit connector shuttles, Commute.org shuttles, and the public ferry will only have outbound commute options and **no inbound commute options**.

For transportation options, we recommend the following -

- Take Caltrain to the South San Francisco station. Walk ~10 minutes north and take the Hotel shuttle into campus.
- Carpool with fellow attendees.
- Take rideshare here and hop on a transit connector shuttle to go home.
- Drive in and utilize the visitor parking.

We appreciate you being flexible with your travel plans and adapting to the commute differences between Wednesday and Thursday!

